

180/400 Subbasin and
Implementation Committees

180/400-Ft Aquifer Subbasin Committee:

Charge:

- Advise and provide recommendations on the implementation of the 180/400-Ft Subbasin plan to the Integrated Implementation Committee or Advisory Committee or Board of Directors (as appropriate).
- The intent of the Committee is to review the sustainability status of the Subbasin and ensure the Subbasin is on a path to sustainability.

Duties:

- Monitor subbasin sustainability criteria,
- prioritize subbasin specific projects and management actions,
- seek community input and identify preferred funding mechanisms.

Subbasin Committees:

Summary of proposed membership (12)

Membership: Interested stakeholders who live or work in the Subbasin and have demonstrated effective collaboration and leadership working on water related topics.

The criteria for members are to:

- Work collaboratively with others
- Commit time needed for thoughtful engagement
- Experience with collaboration and leadership working on water related topics

Structure details:

- Not to exceed 12 members
- No alternates
- Board members (less than quorum)
- Individual member seats
- Two-year commitment
- Convenes after submission of GSP to DWR
- Each Subbasin determines meeting frequency
- If vacancies, application period annually in August

Striving to promote and maintain diversity on all SVBGSA committees

How the SWIG relates to the 180/400-Foot Subbasin Committee

- SWIG has a primary focus on seawater intrusion
- 180/400-Foot Aquifer Subbasin Committee address all six sustainability criteria
- SWIG has a broader scope to address seawater intrusion which includes both the 180/400-Foot Aquifer Subbasin and the Monterey Subbasin
- 180/400-Foot Aquifer Subbasin Committee is focused on the Subbasin, but still considering impacts on neighboring Subbasins
- SWIG represents a technical resource which also provides agency level collaboration to address the most critical concern in the Salinas Valley.
- 180/400-Foot Aquifer Subbasin Committee represents stakeholder who will ultimately prioritize projects and funding mechanisms

Integrated Implementation Committee: Summary of proposed role

Charge:

- Provide input and recommendations to the Advisory Committee.
- Guide development of Integrated Implementation Plan, basin wide/regional projects and management actions and resolve neighboring basin concerns.
- The intent of the Committee is to ensure the Salinas Valley Basin is on a cohesive path to sustainability.

Duties: The purpose of the Integrated Implementation Committee is to consolidate subbasin specific, basin-wide, and regional SGMA implementation projects to ensure equity and efficient use of GSA resources and resolve neighboring basin concerns.

Integrated Implementation Committee: Summary of proposed membership (9)

Membership: Integrated Committee members represent one nominated representative from each of the following organizations or committees:

- 180/400-Foot Aquifer Subbasin Committee
- Eastside Aquifer Subbasin Committee
- Monterey Subbasin Committee
- Langlely Area Subbasin Committee
- Forebay Aquifer Subbasin Committee
- Upper Valley Aquifer Subbasin Committee
- Monterey County Water Resources Agency
- Arroyo Seco Groundwater Sustainability Agency
- Marina Coast Water District Groundwater Sustainability Agency

Structure details:

- Not to exceed 9 ~~±5~~ members
- No alternates
- Board members (less than quorum)
- Committee nominated/organization member seats
- Committee or organization fills seats if there is a vacancy
- Meeting participation tracked and required
- Convenes March 2022

Committee Structure

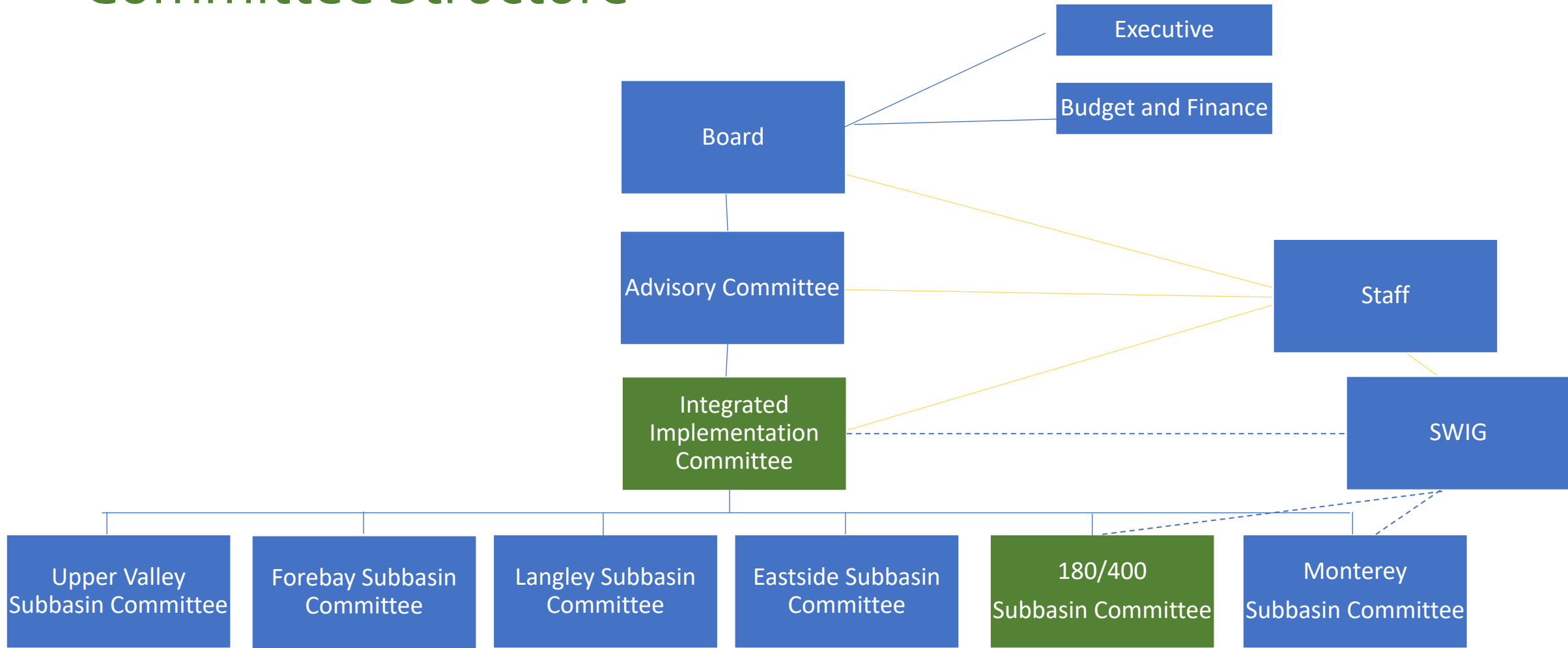

Strive to promote and maintain diversity on all SVGSA Committees

Thank you!
Questions or Comments?