

## Appendix 1:

# 2D Profiles – Comparison of MCWD 2017 and 2019 Inverted AEM Resistivities with Lithological Logs

### Page

A1-Rho-3 – A1-Rho-63

This document contains 2D Profiles of the 2017 and 2019 MCWD inverted AEM Resistivities with lithological logs.

Each page has a flight line location map with geophysical logs (green, red dots) and lithological logs (blue dots) and 2D inverted resistivity profiles from 2017 and 2019 with overlain lithological logs. The dashed grey line is the indication of the 0.6 Cumulative Sensitivity-based Depth of Investigation (DOI). In the area of the former Fort Ord the dashed red line is the top of the water table based on the 75 ohm-m delimiter.

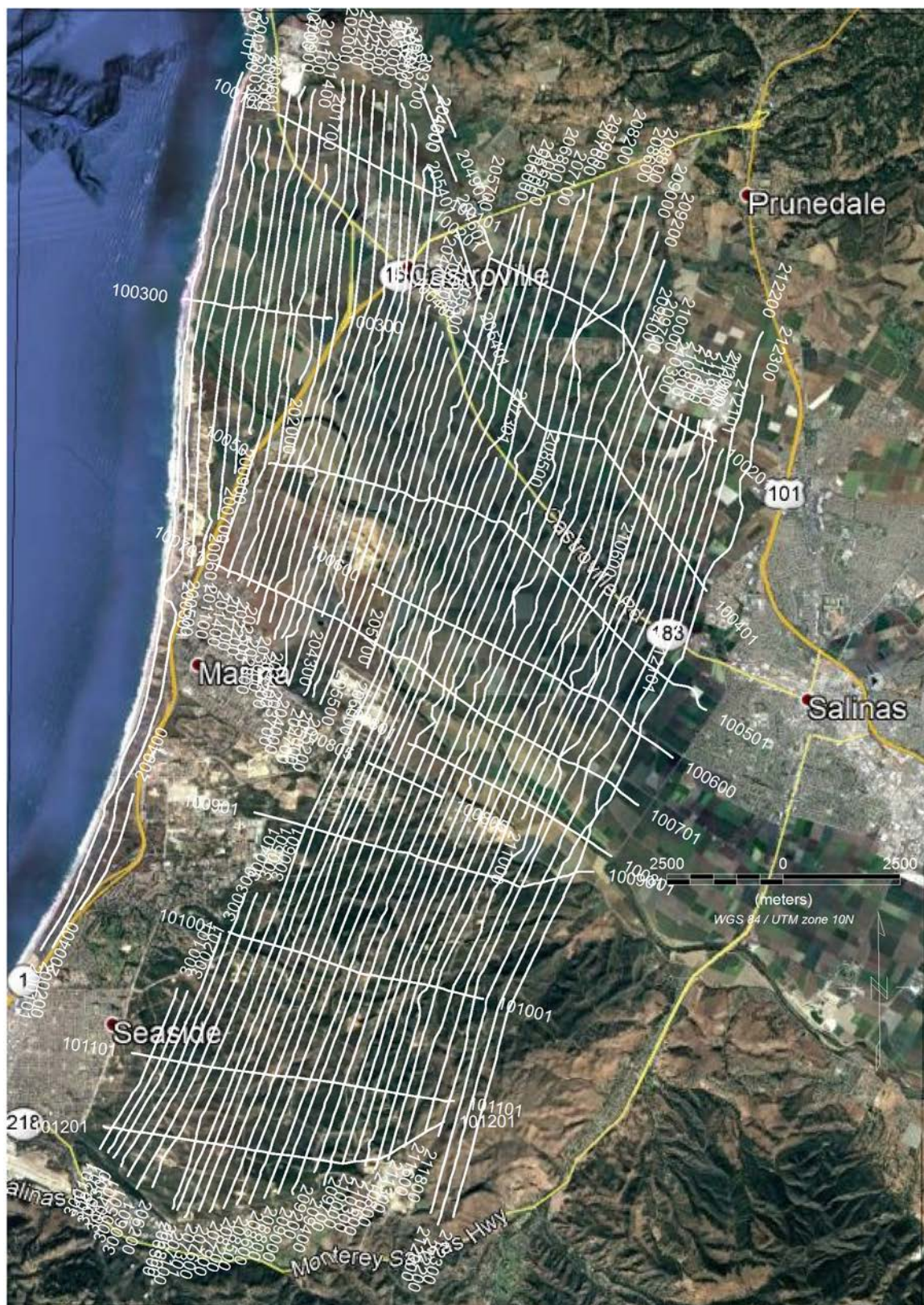
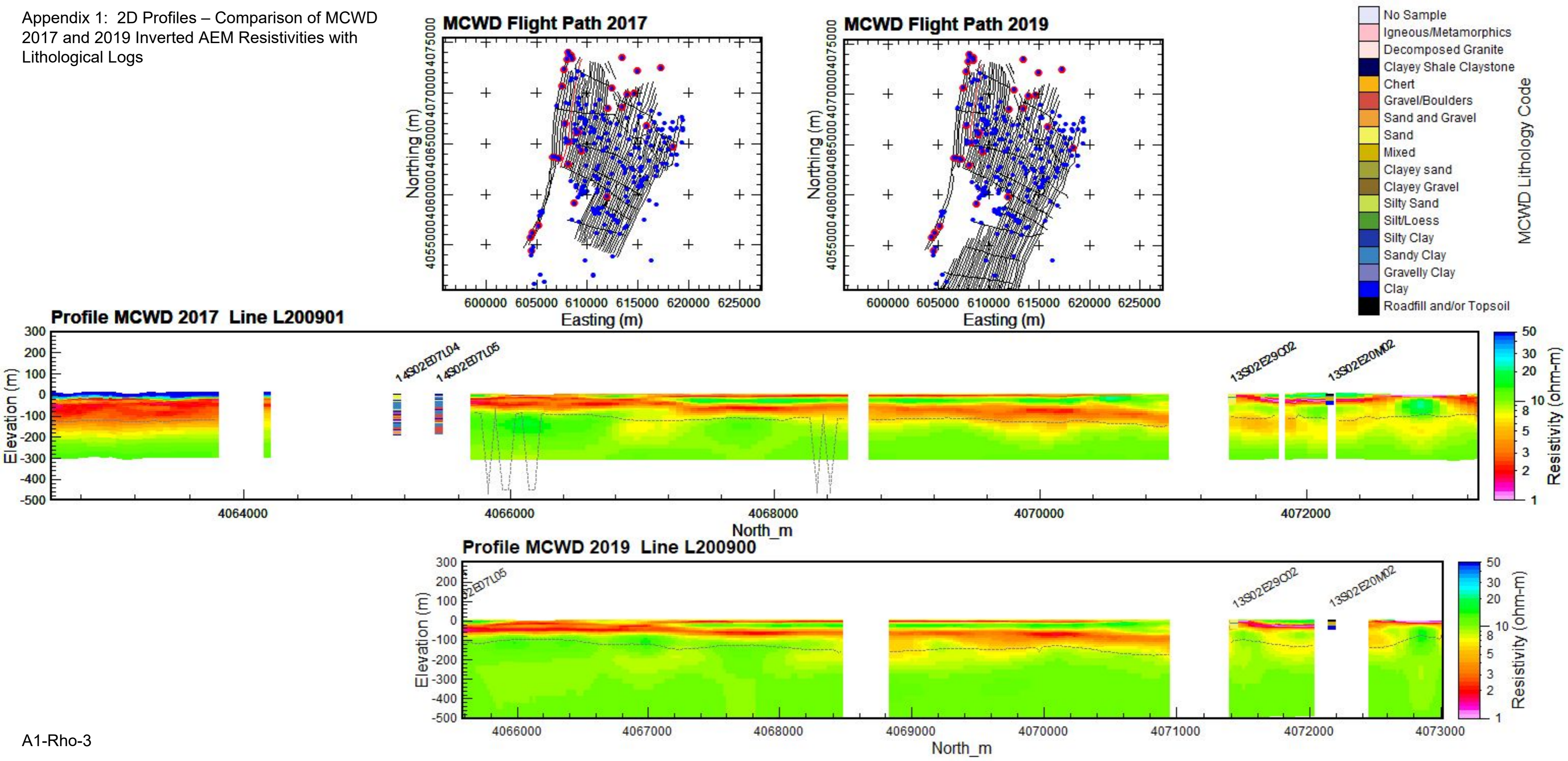
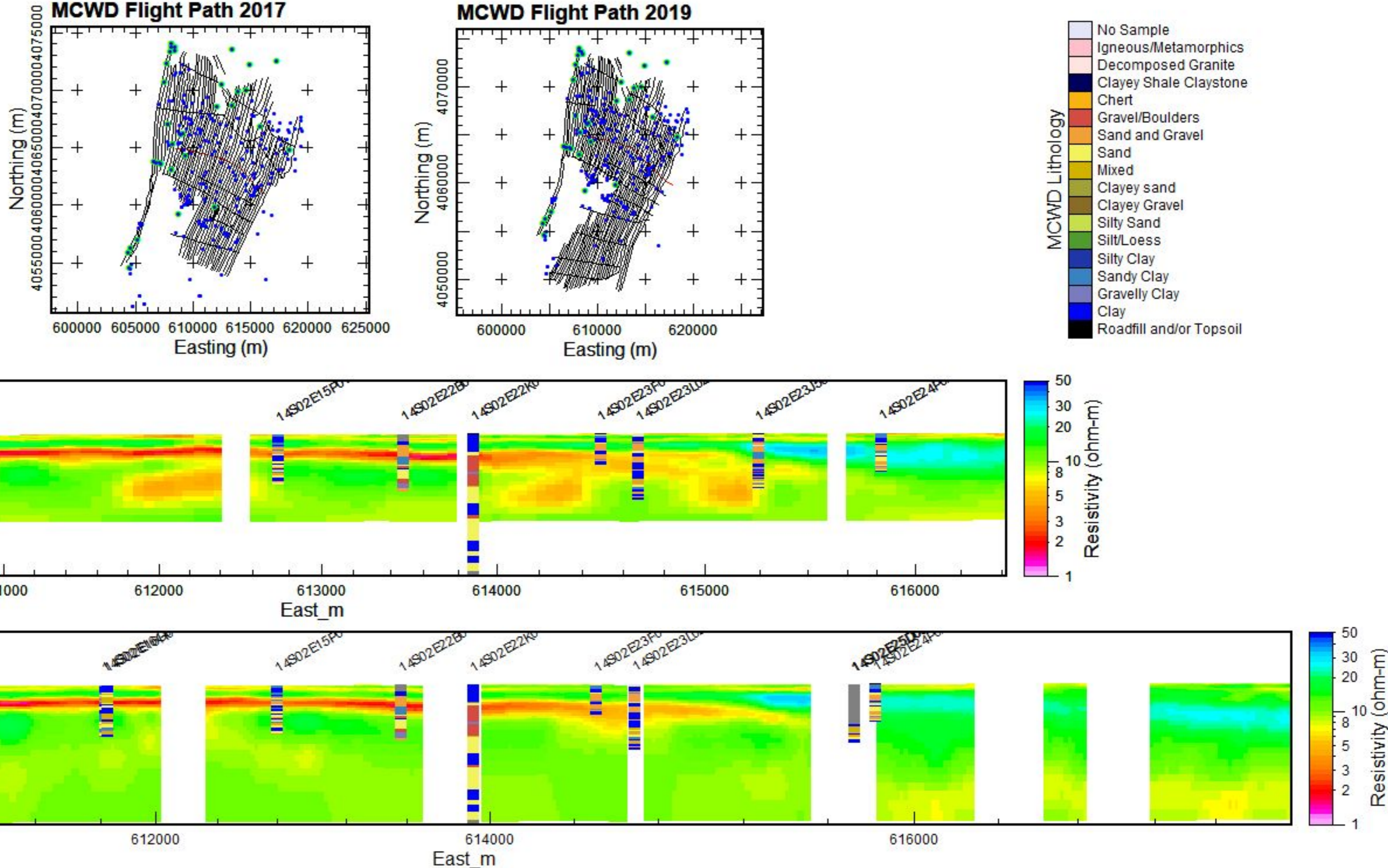

Figure A1-Rho-1. Map of 2019 MCWD AEM flight lines with labels.

Appendix 1: 2D Profiles – Comparison of MCWD 2017 and 2019 Inverted AEM Resistivities with Lithological Logs



Appendix 1: 2D Profiles – Comparison of MCWD 2017 and 2019 Inverted AEM Resistivities with Lithological Logs



Appendix 1: 2D Profiles – Comparison of MCWD 2017 and 2019 Inverted AEM Resistivities with Lithological Logs

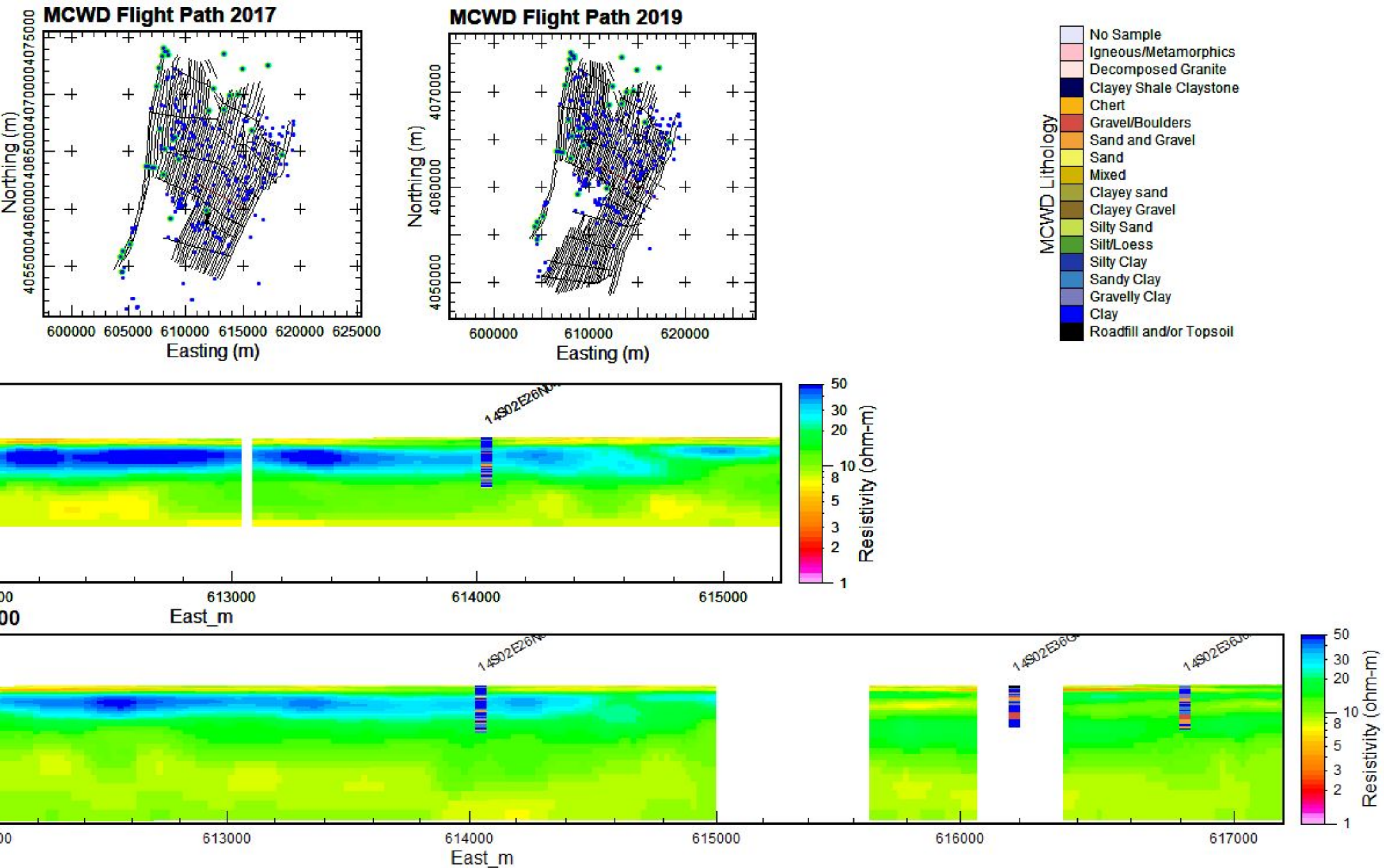

Appendix 1: 2D Profiles – Comparison of MCWD 2017 and 2019 Inverted AEM Resistivities with Lithological Logs

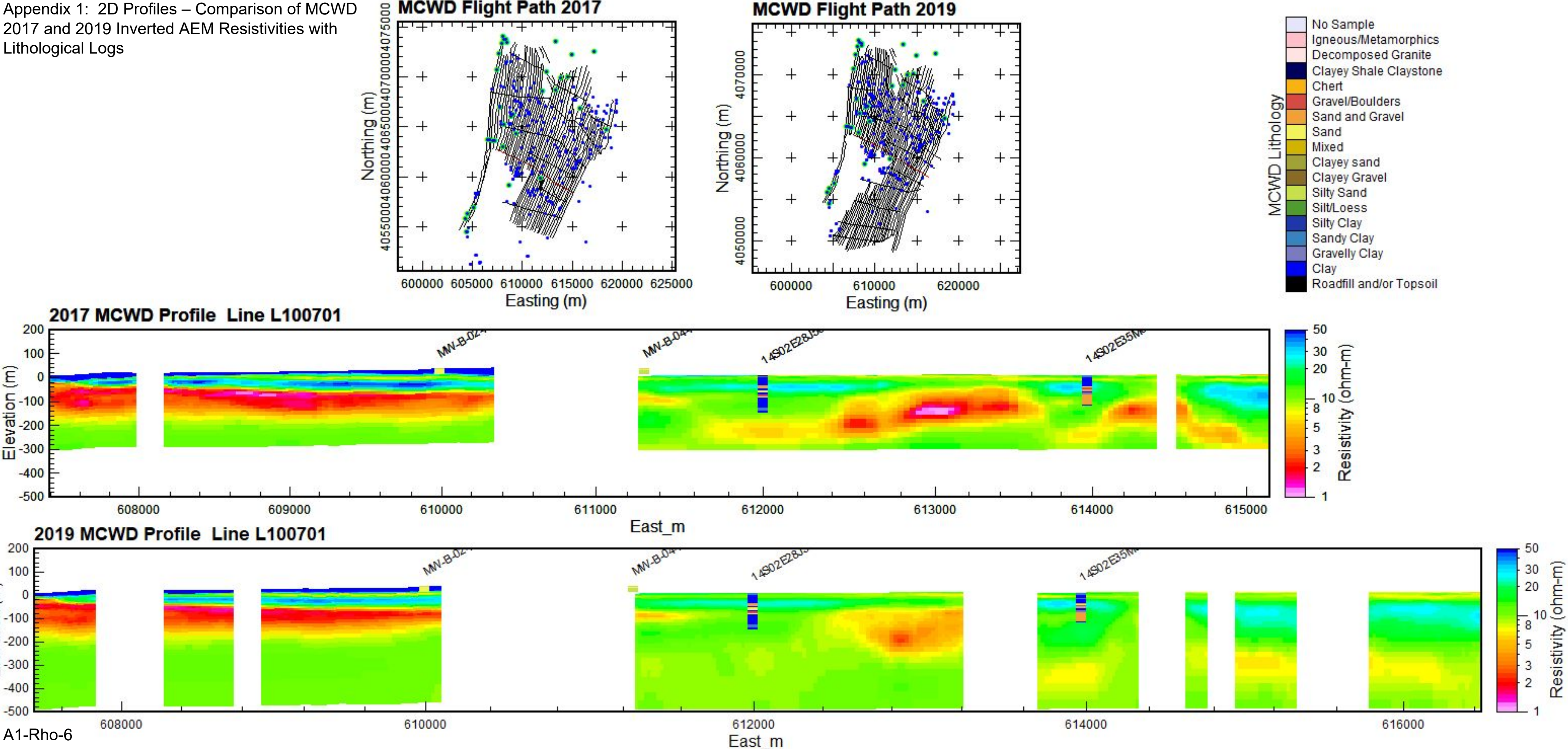

Appendix 1: 2D Profiles – Comparison of MCWD  
2017 and 2019 Inverted AEM Resistivities with  
Lithological Logs

MCWD Flight Path 2017

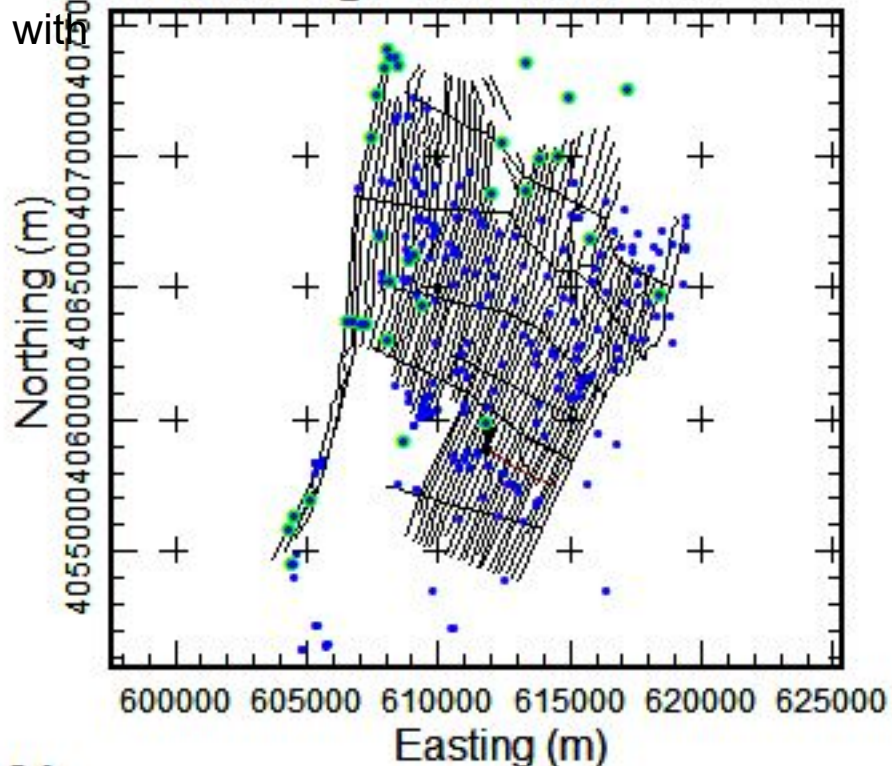

MCWD Flight Path 2019

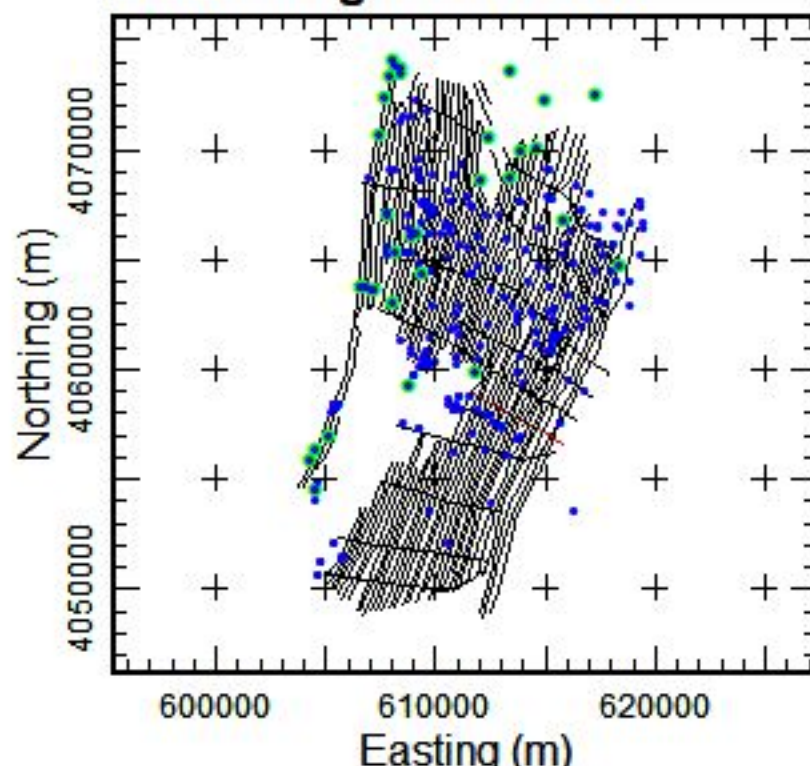

- MCWD Lithology
- No Sample
  - Igneous/Metamorphics
  - Decomposed Granite
  - Clayey Shale Claystone
  - Chert
  - Gravel/Boulders
  - Sand and Gravel
  - Sand
  - Mixed
  - Clayey sand
  - Clayey Gravel
  - Silty Sand
  - Silt/Loess
  - Silty Clay
  - Sandy Clay
  - Gravelly Clay
  - Clay
  - Roadfill and/or Topsoil

2017 MCWD Profile Line L100801

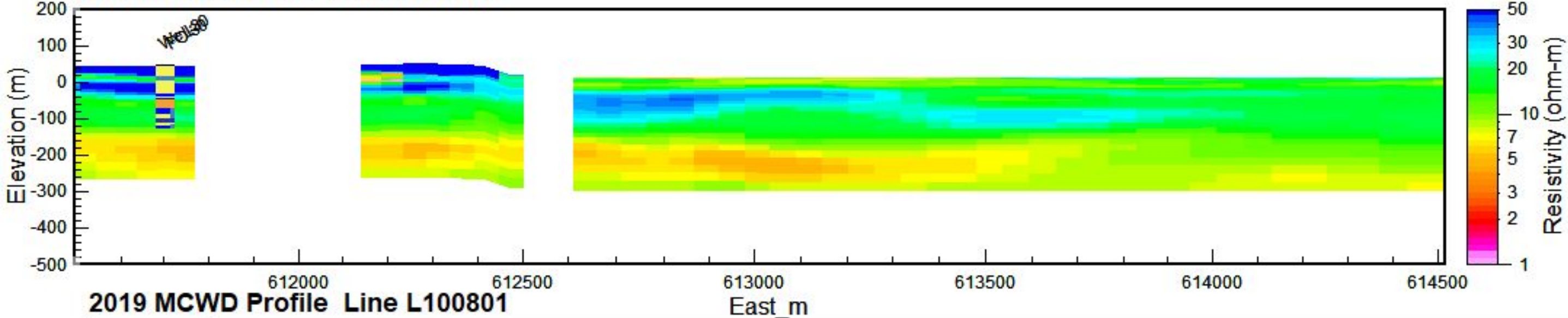

2019 MCWD Profile Line L100801

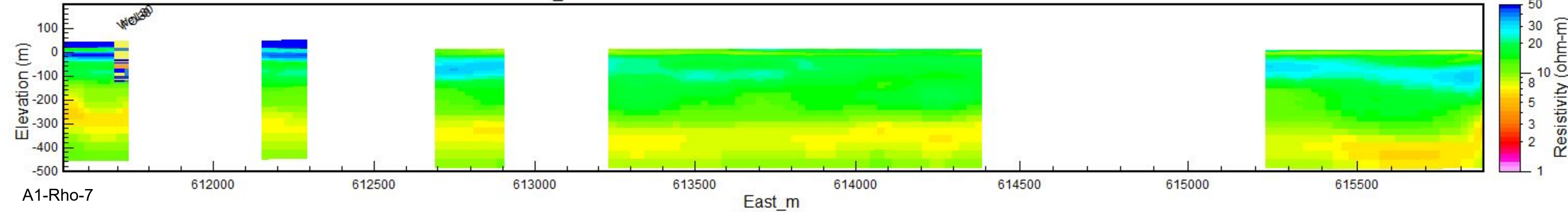

Appendix 1: 2D Profiles – Comparison of MCWD  
2017 and 2019 Inverted AEM Resistivities with  
Lithological Logs

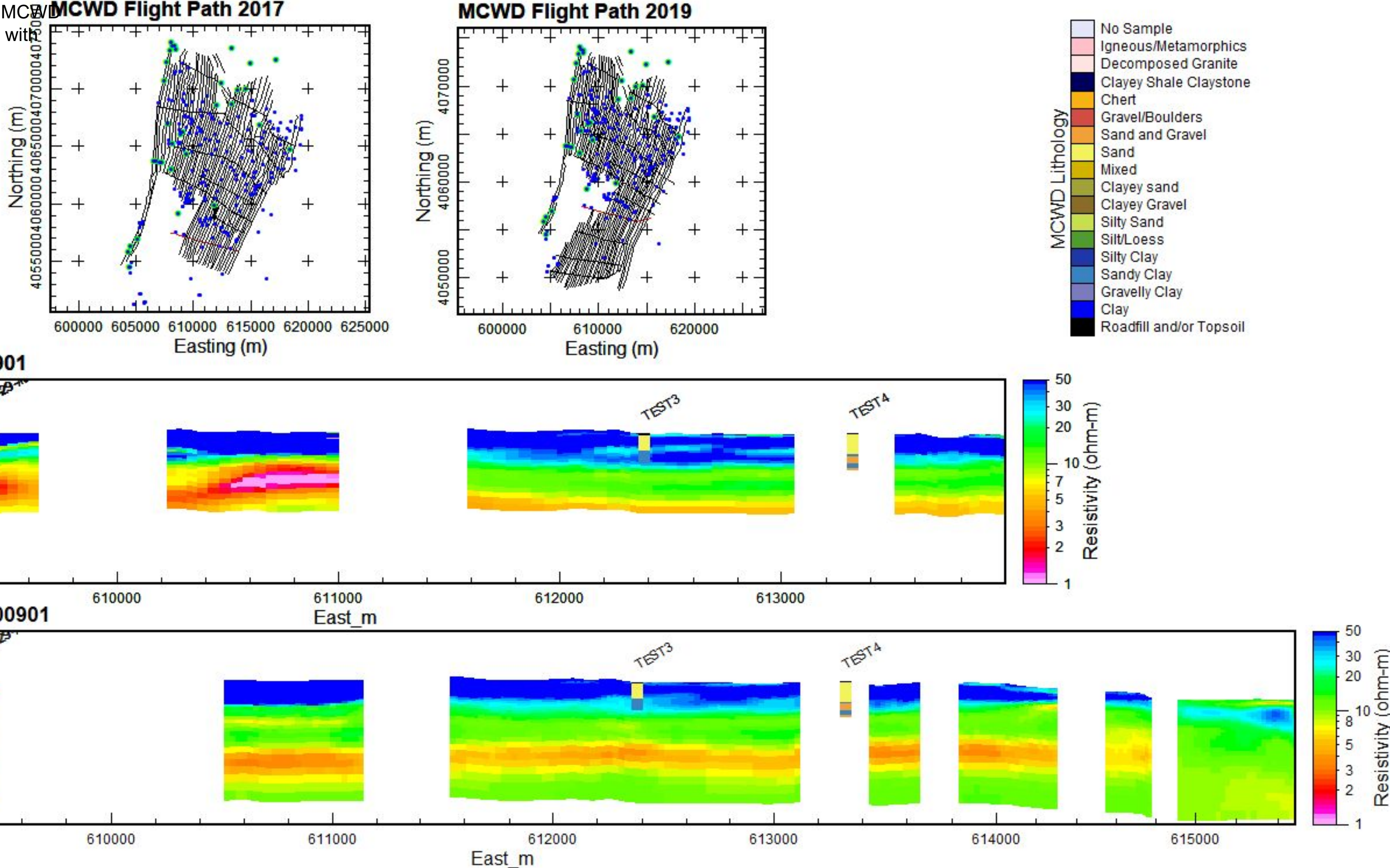

Appendix 1: 2D Profiles – Comparison of MCWD 2017 and 2019 Inverted AEM Resistivities with Lithological Logs

MCWD Flight Path 2017

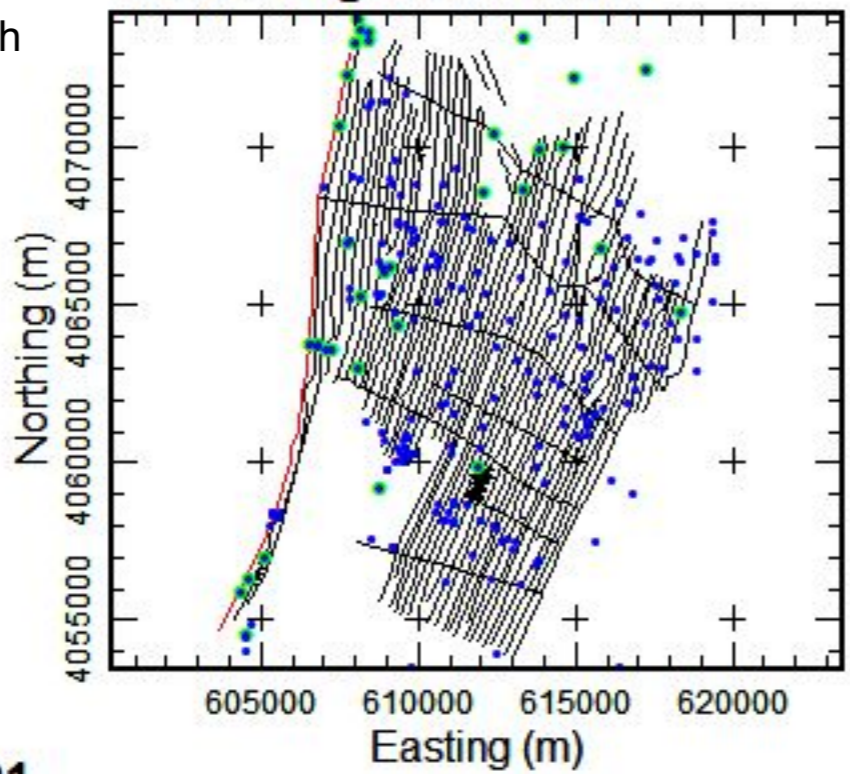

MCWD Flight Path 2019

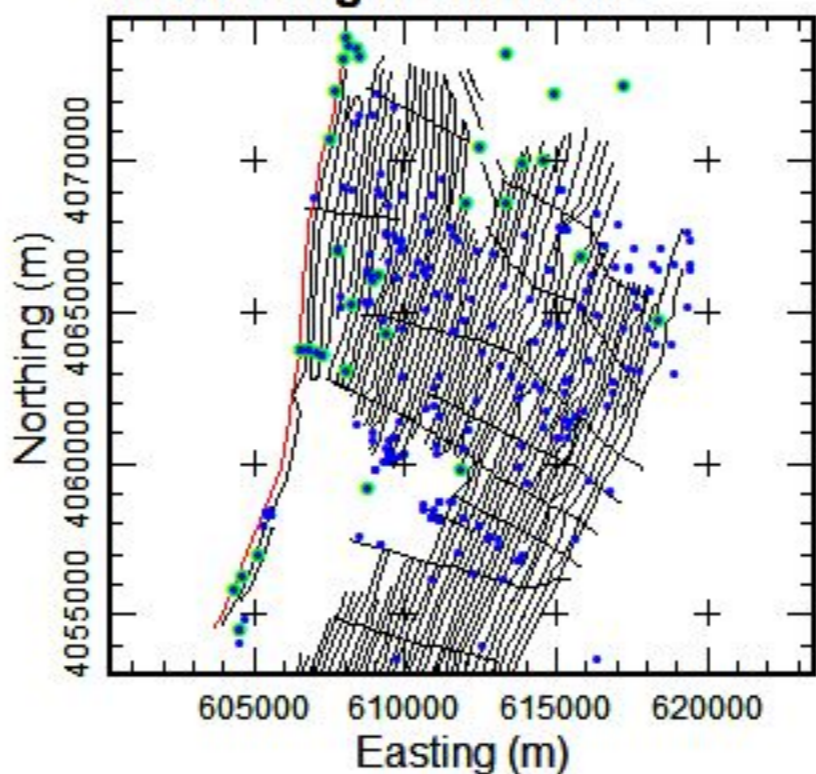

- MCWD Lithology
- No Sample
  - Igneous/Metamorphics
  - Decomposed Granite
  - Clayey Shale Claystone
  - Chert
  - Gravel/Boulders
  - Sand and Gravel
  - Sand
  - Mixed
  - Clayey sand
  - Clayey Gravel
  - Silty Sand
  - Silt/Loess
  - Silty Clay
  - Sandy Clay
  - Gravelly Clay
  - Clay
  - Roadfill and/or Topsoil

2017 MCWD Profile Line L200101

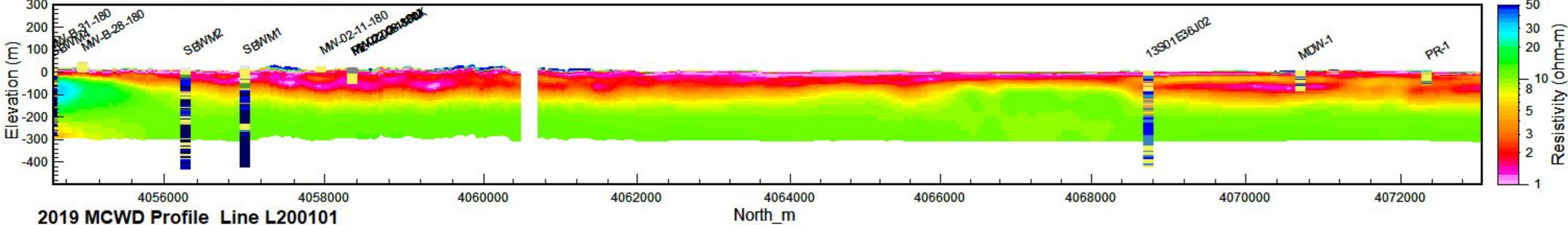

2019 MCWD Profile Line L200101

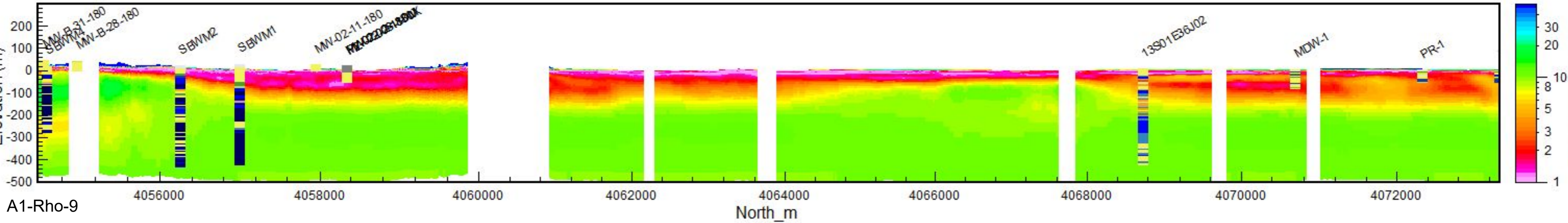

Appendix 1: 2D Profiles – Comparison of MCWD 2017 and 2019 Inverted AEM Resistivities with Lithological Logs

MCWD Flight Path 2017

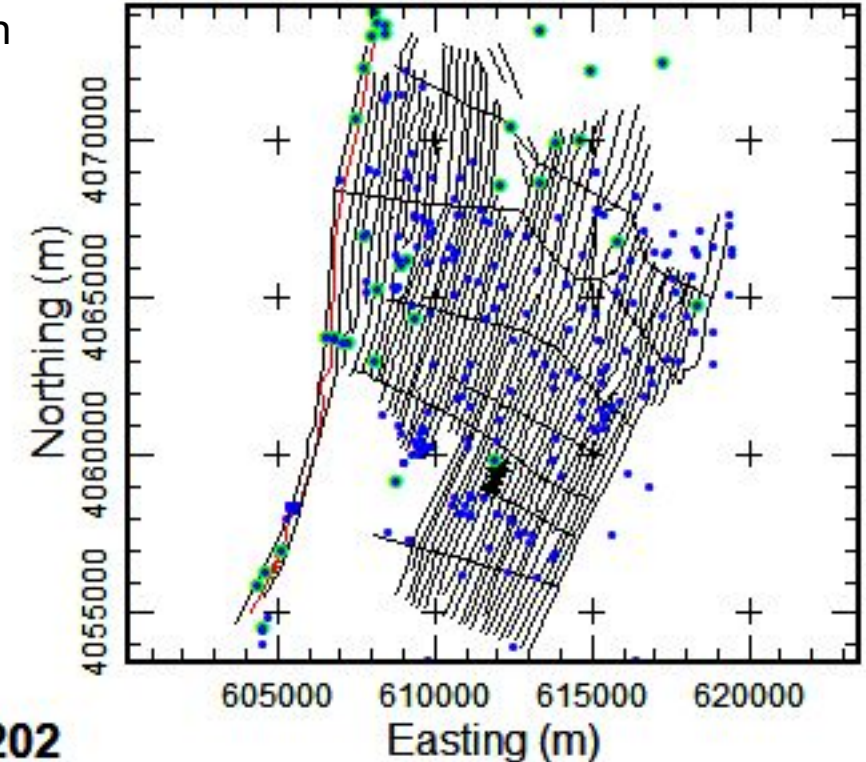

MCWD Flight Path 2019

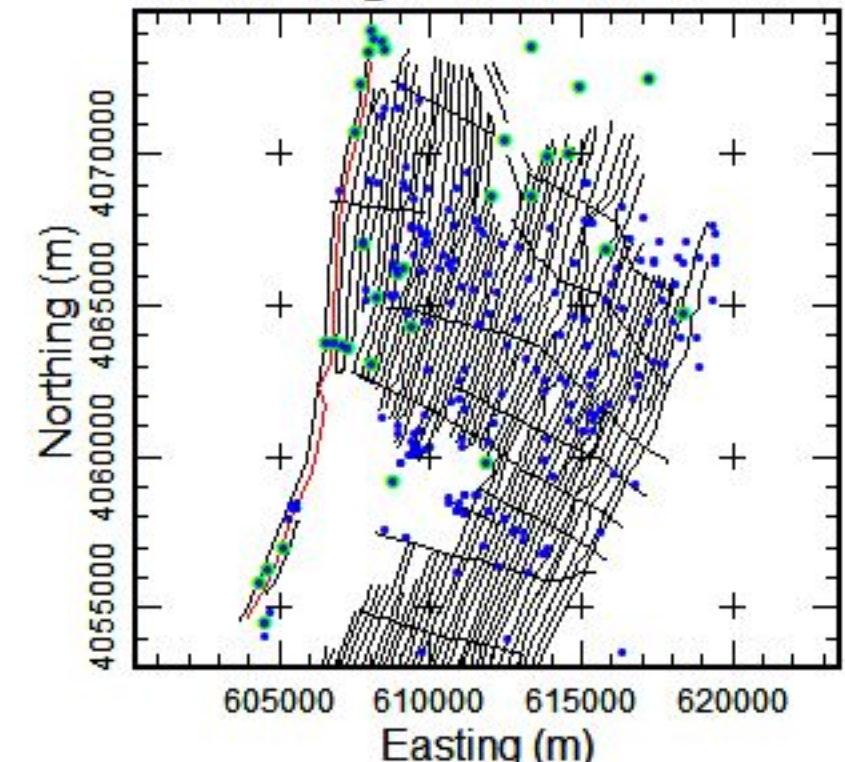

- MCWD Lithology
- No Sample
  - Igneous/Metamorphics
  - Decomposed Granite
  - Clayey Shale Claystone
  - Chert
  - Gravel/Boulders
  - Sand and Gravel
  - Sand
  - Mixed
  - Clayey sand
  - Clayey Gravel
  - Silty Sand
  - Silt/Loess
  - Silty Clay
  - Sandy Clay
  - Gravelly Clay
  - Clay
  - Roadfill and/or Topsoil

2017 MCWD Profile Line L200202

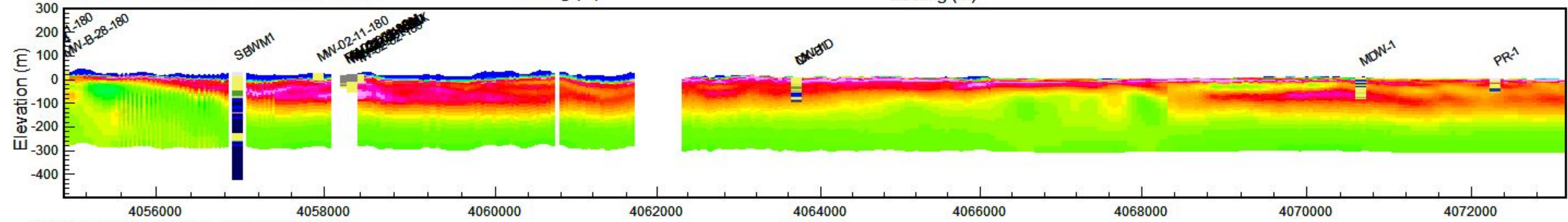

2019 MCWD Profile Line L200200

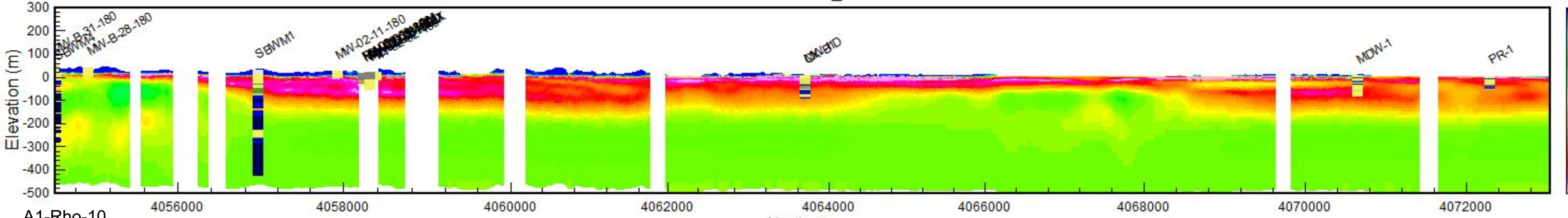

## Appendix 1: 2D Profiles – Comparison of MCWD 2017 and 2019 Inverted AEM Resistivities with Lithological Logs

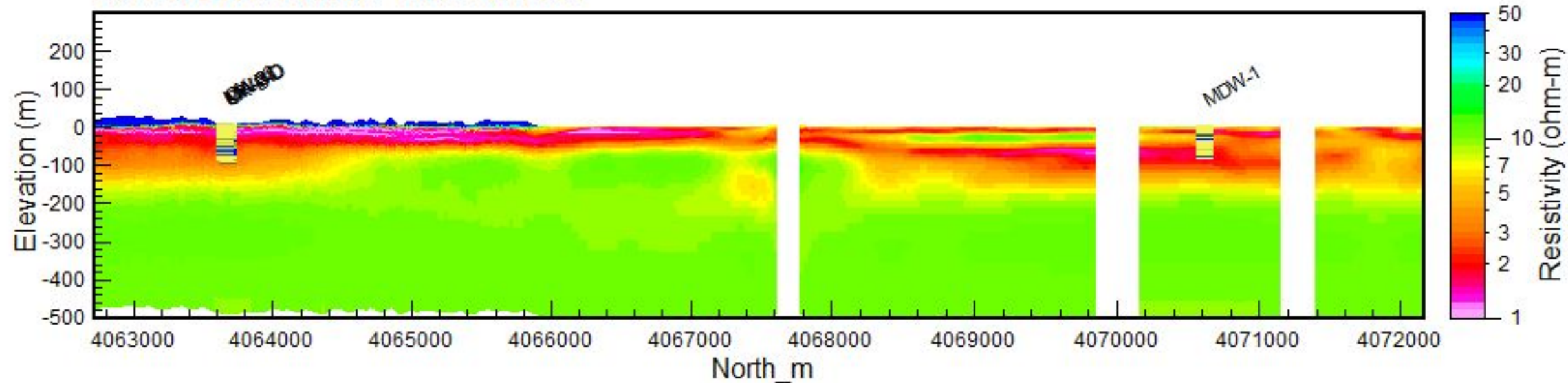
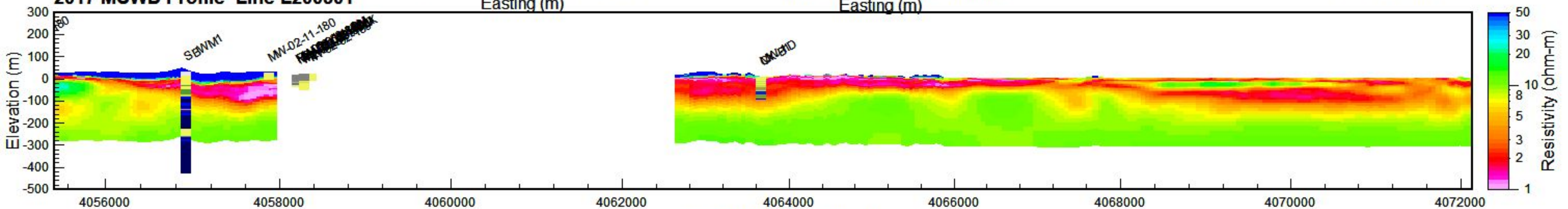
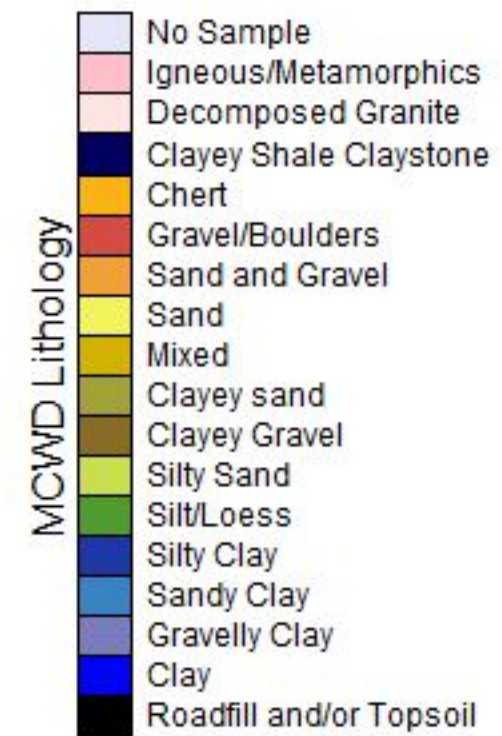
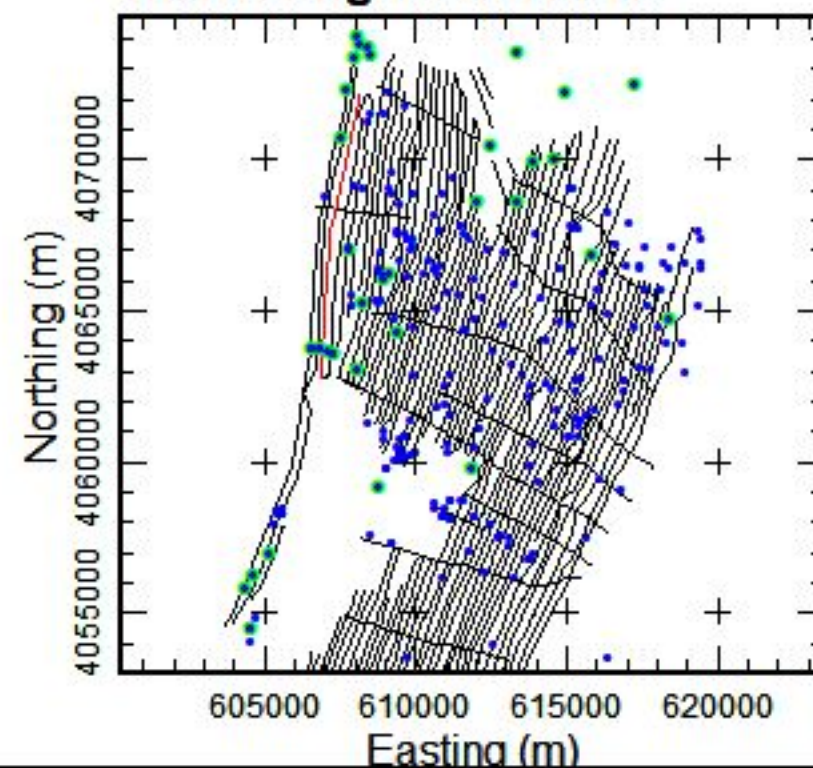
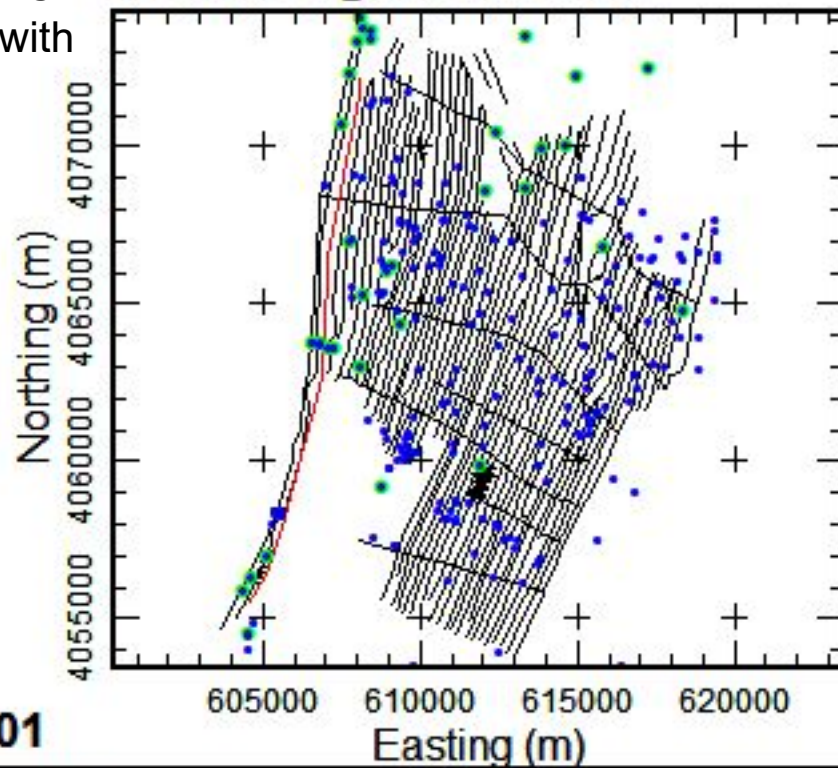

Appendix 1: 2D Profiles – Comparison of MCWD 2017 and 2019 Inverted AEM Resistivities with Lithological Logs

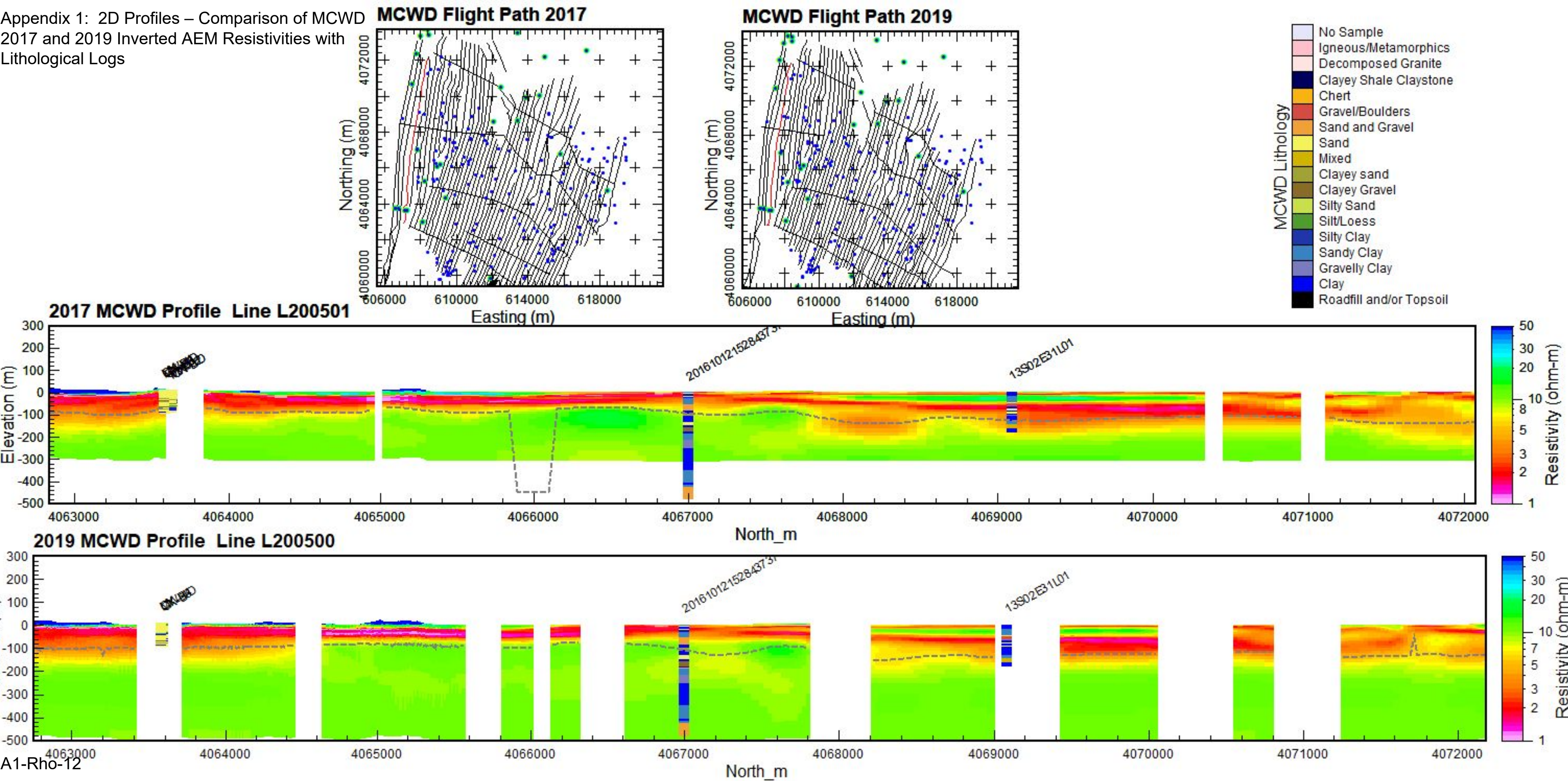

Appendix 1: 2D Profiles – Comparison of MCWD 2017 and 2019 Inverted AEM Resistivities with Lithological Logs

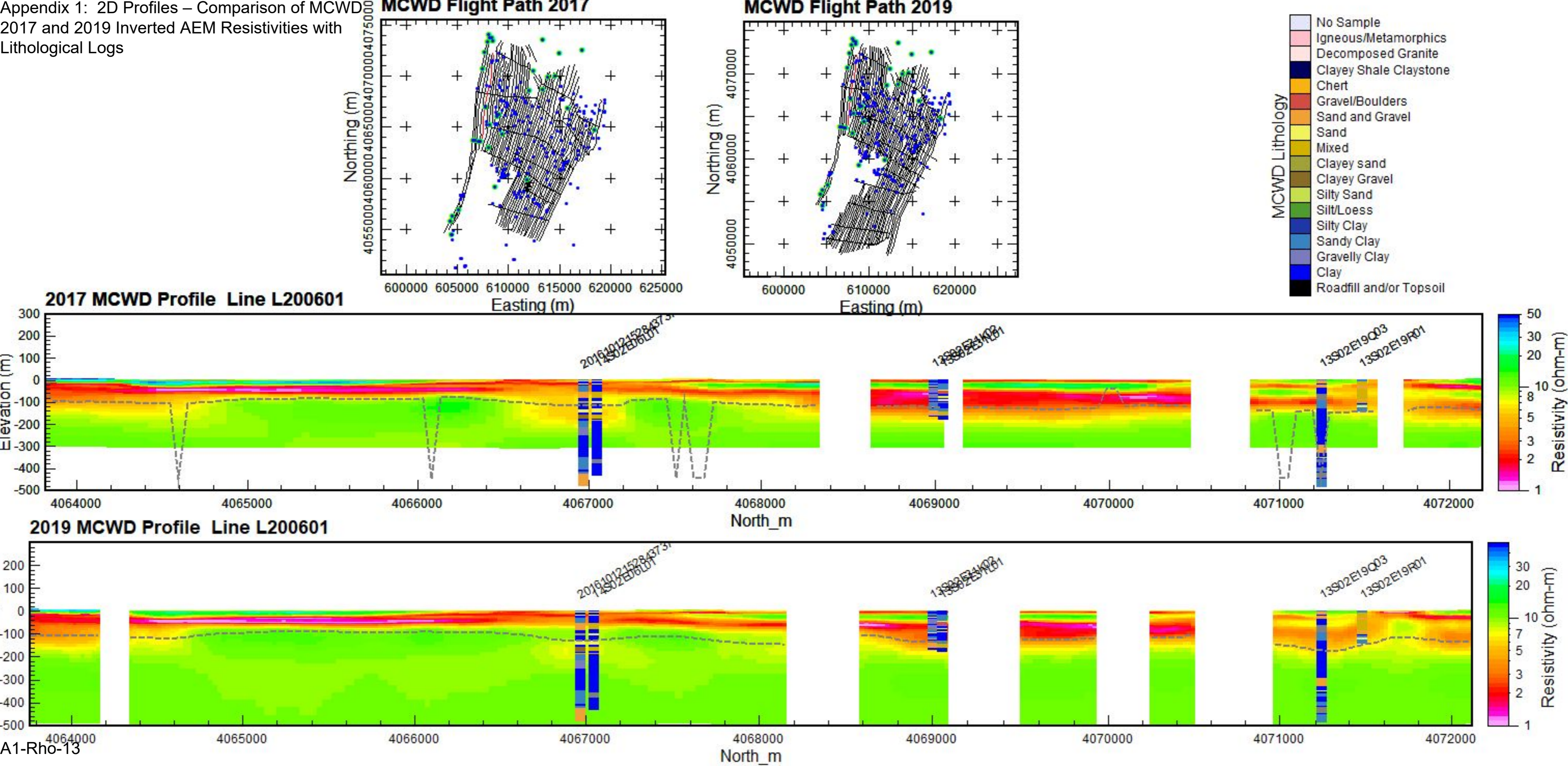

Appendix 1: 2D Profiles – Comparison of MCWD 2017 and 2019 Inverted AEM Resistivities with Lithological Logs

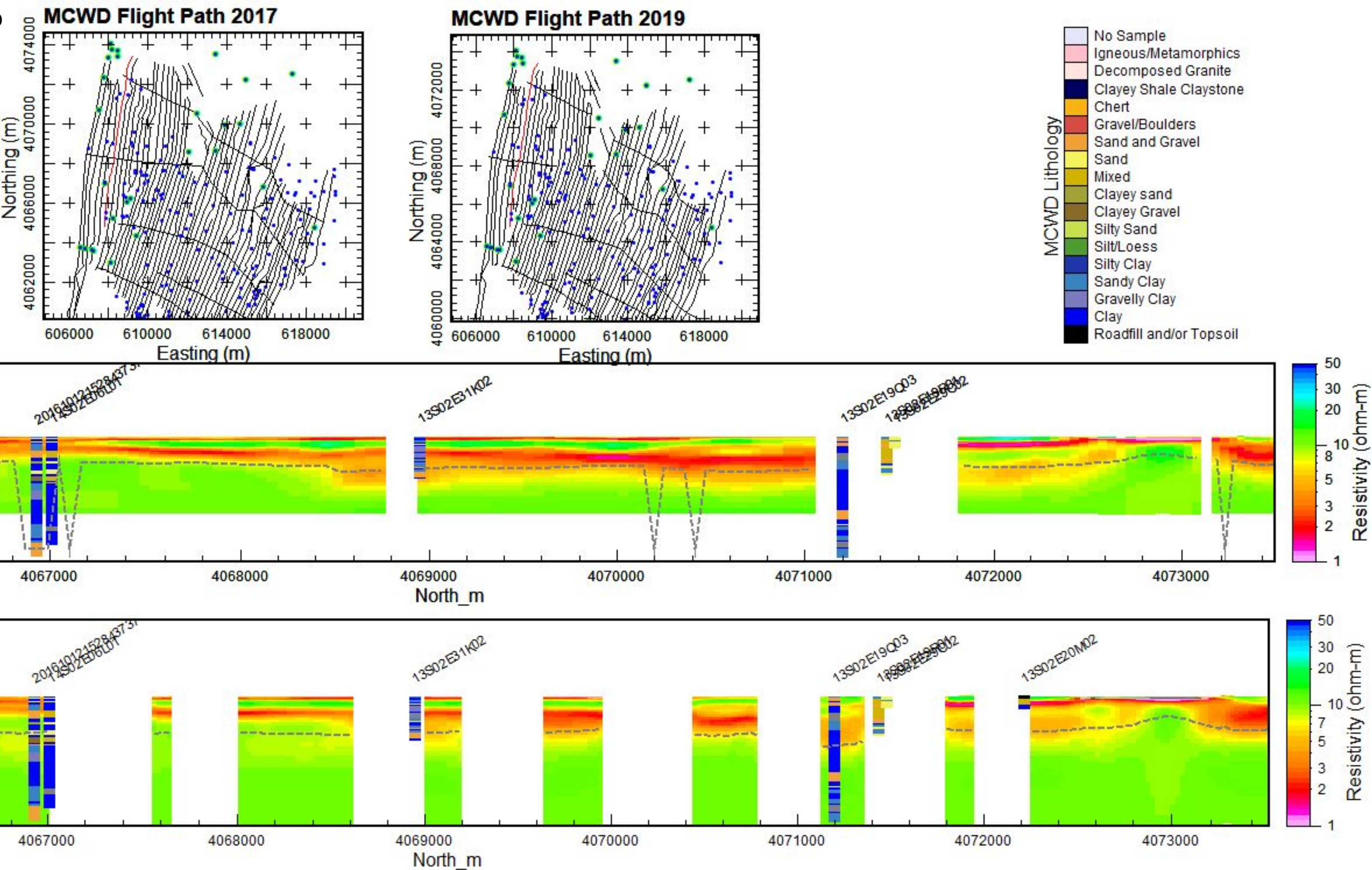

Appendix 1: 2D Profiles – Comparison of MCWD 2017 and 2019 Inverted AEM Resistivities with Lithological Logs

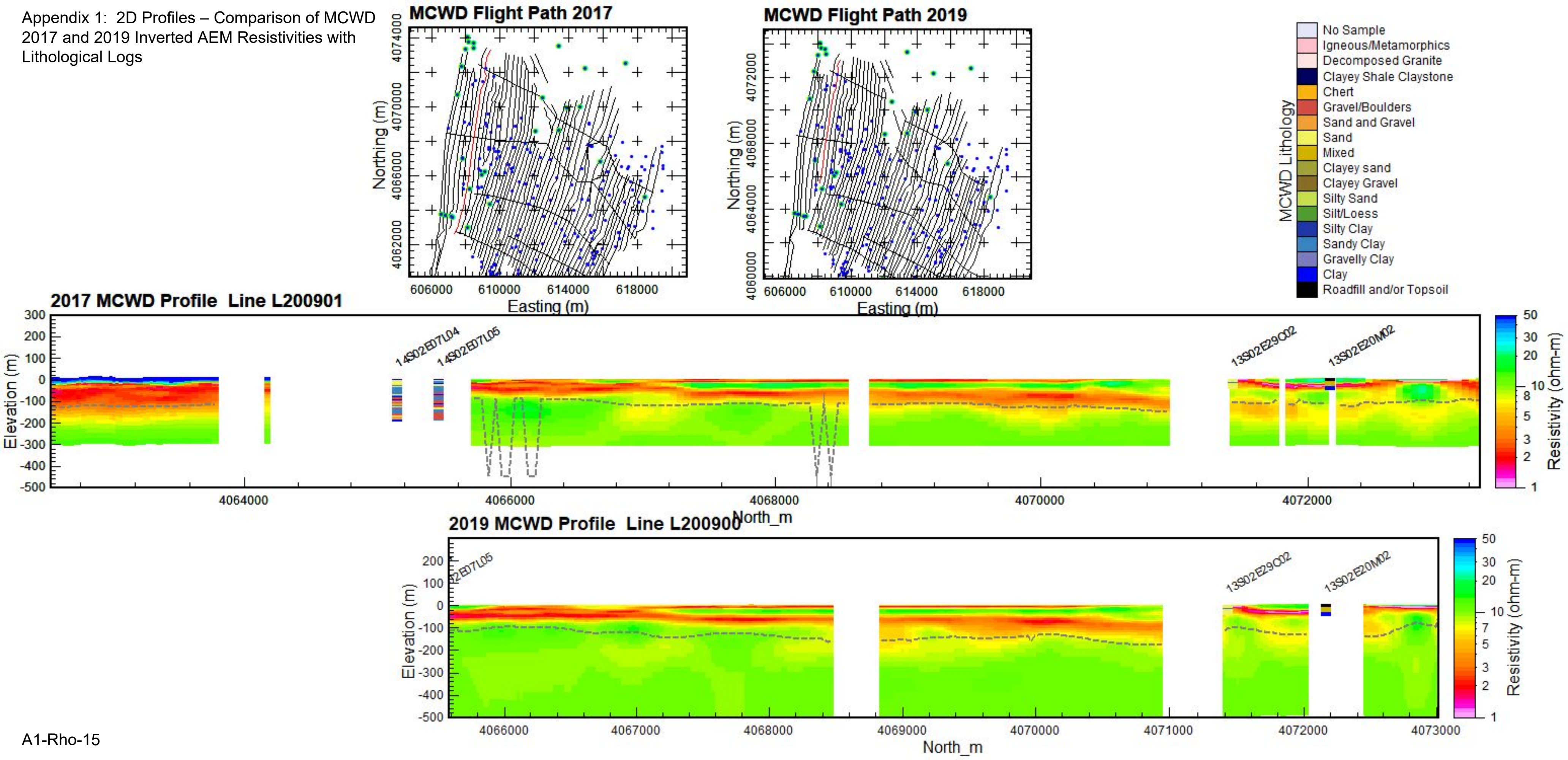

Appendix 1: 2D Profiles – Comparison of MCWD  
2017 and 2019 Inverted AEM Resistivities with  
Lithological Logs

MCWD Flight Path 2017

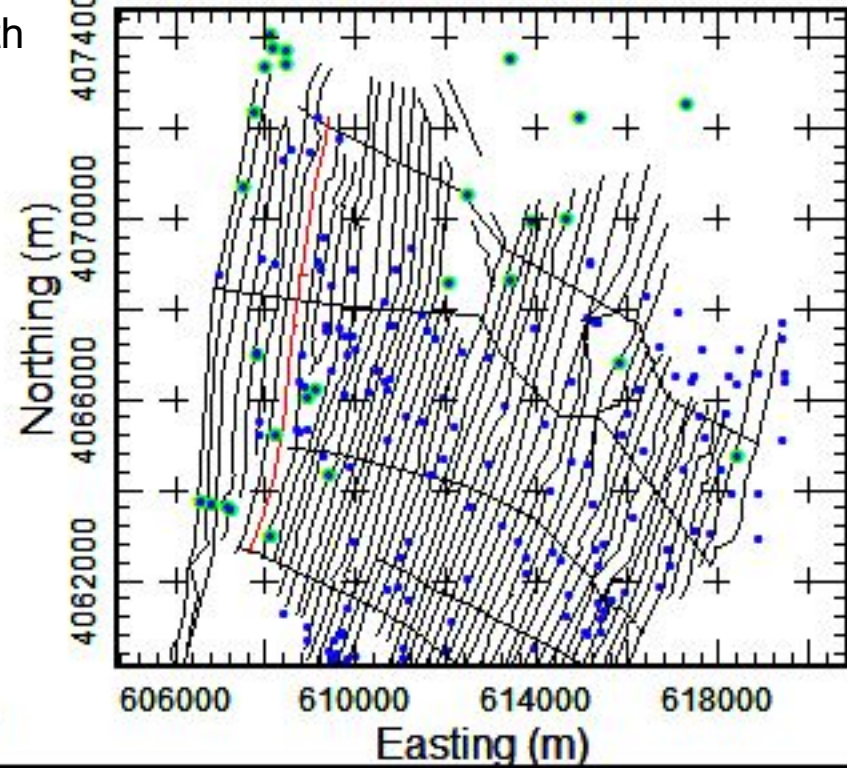

MCWD Flight Path 2019

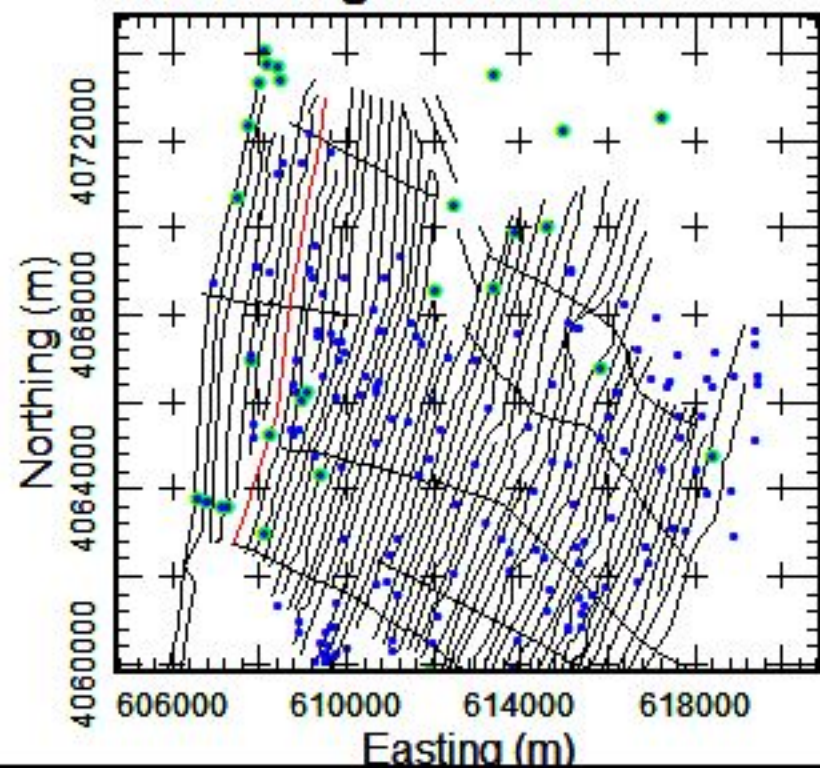

- MCWD Lithology
- No Sample
  - Igneous/Metamorphics
  - Decomposed Granite
  - Clayey Shale Claystone
  - Chert
  - Gravel/Boulders
  - Sand and Gravel
  - Sand
  - Mixed
  - Clayey sand
  - Clayey Gravel
  - Silty Sand
  - Silt/Loess
  - Silty Clay
  - Sandy Clay
  - Gravelly Clay
  - Clay
  - Roadfill and/or Topsoil

2017 MCWD Profile Line L201201

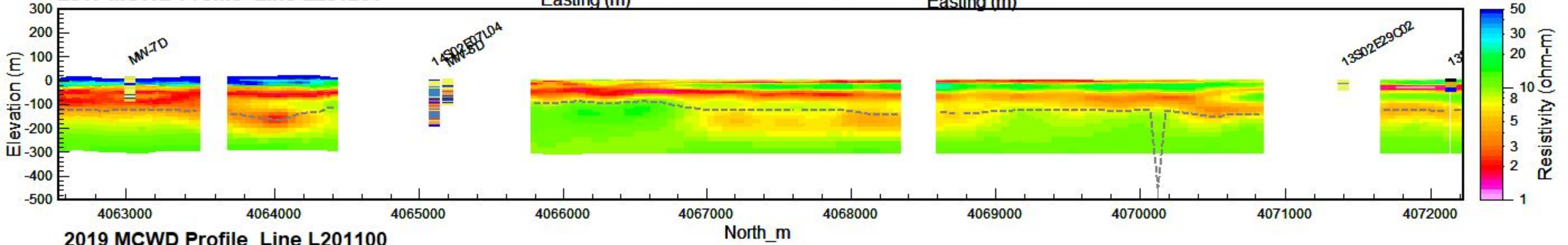

2019 MCWD Profile Line L201100

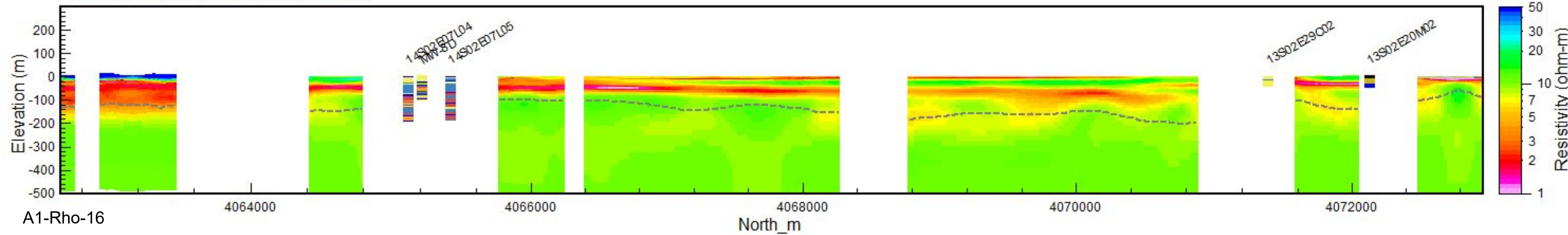

Appendix 1: 2D Profiles – Comparison of MCWD 2017 and 2019 Inverted AEM Resistivities with Lithological Logs

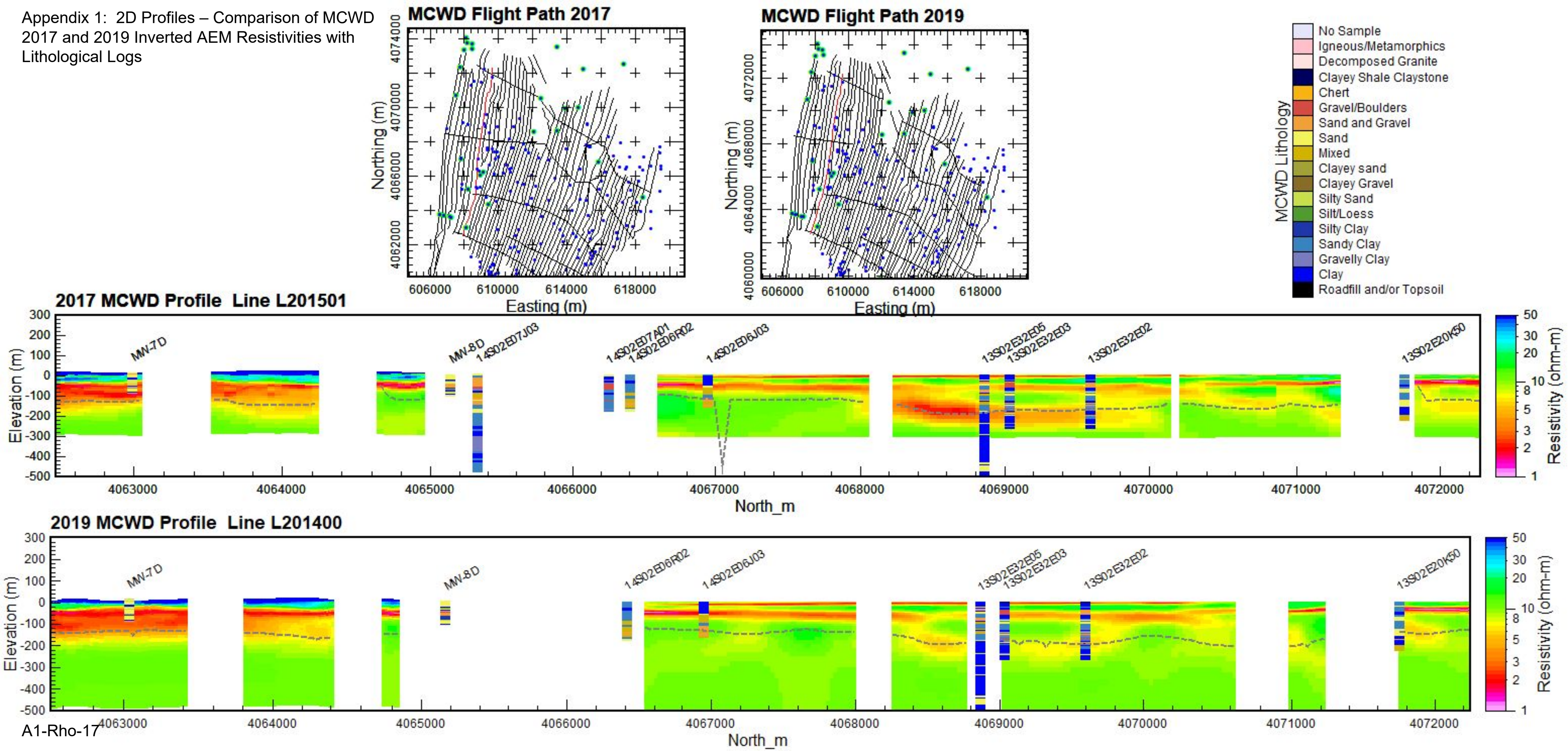

Appendix 1: 2D Profiles – Comparison of MCWD 2017 and 2019 Inverted AEM Resistivities with Lithological Logs

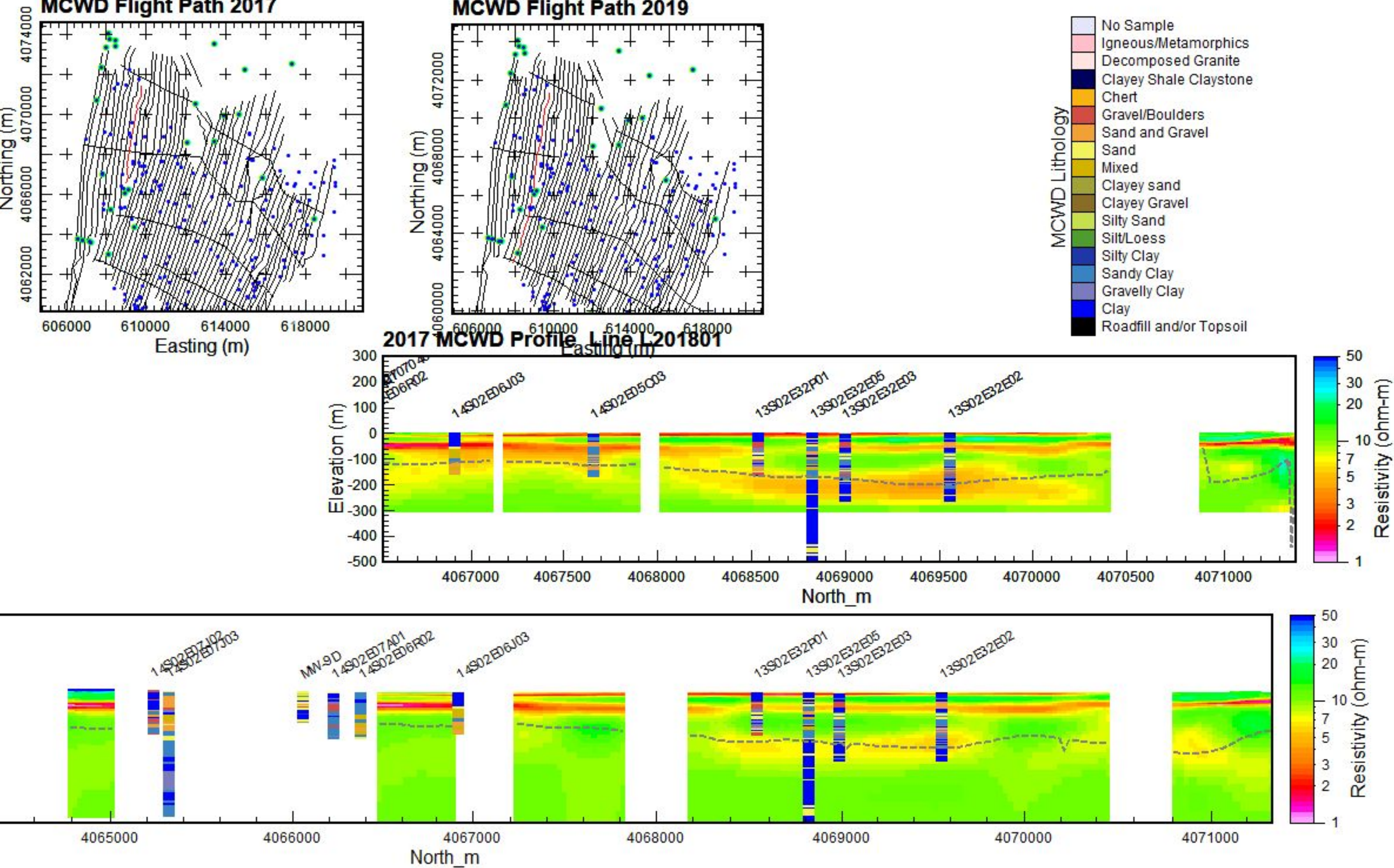

Appendix 1: 2D Profiles – Comparison of MCWD 2017 and 2019 Inverted AEM Resistivities with Lithological Logs

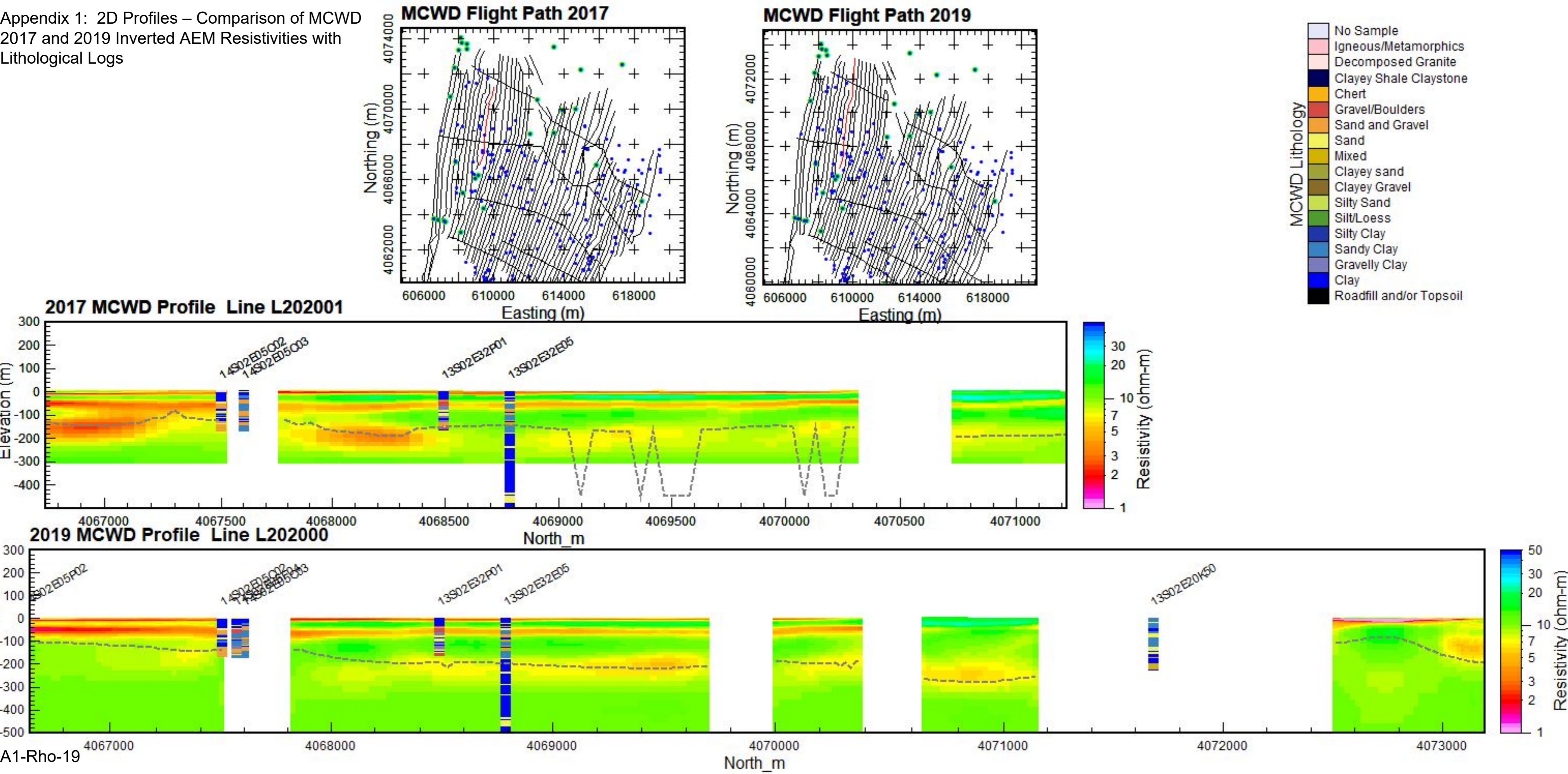

Appendix 1: 2D Profiles – Comparison of MCWD 2017 and 2019 Inverted AEM Resistivities with Lithological Logs

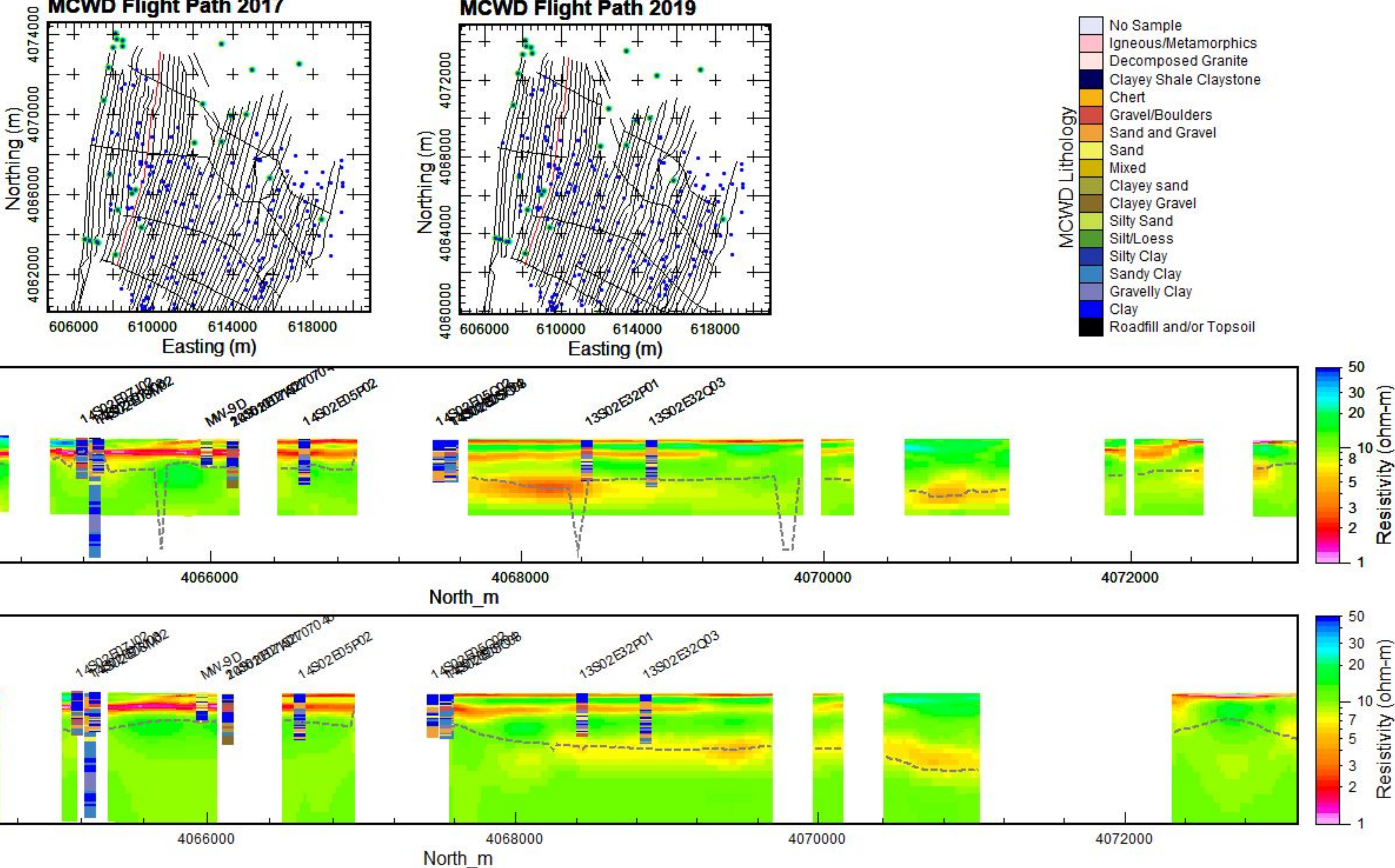

Appendix 1: 2D Profiles – Comparison of MCWD 2017 and 2019 Inverted AEM Resistivities with Lithological Logs

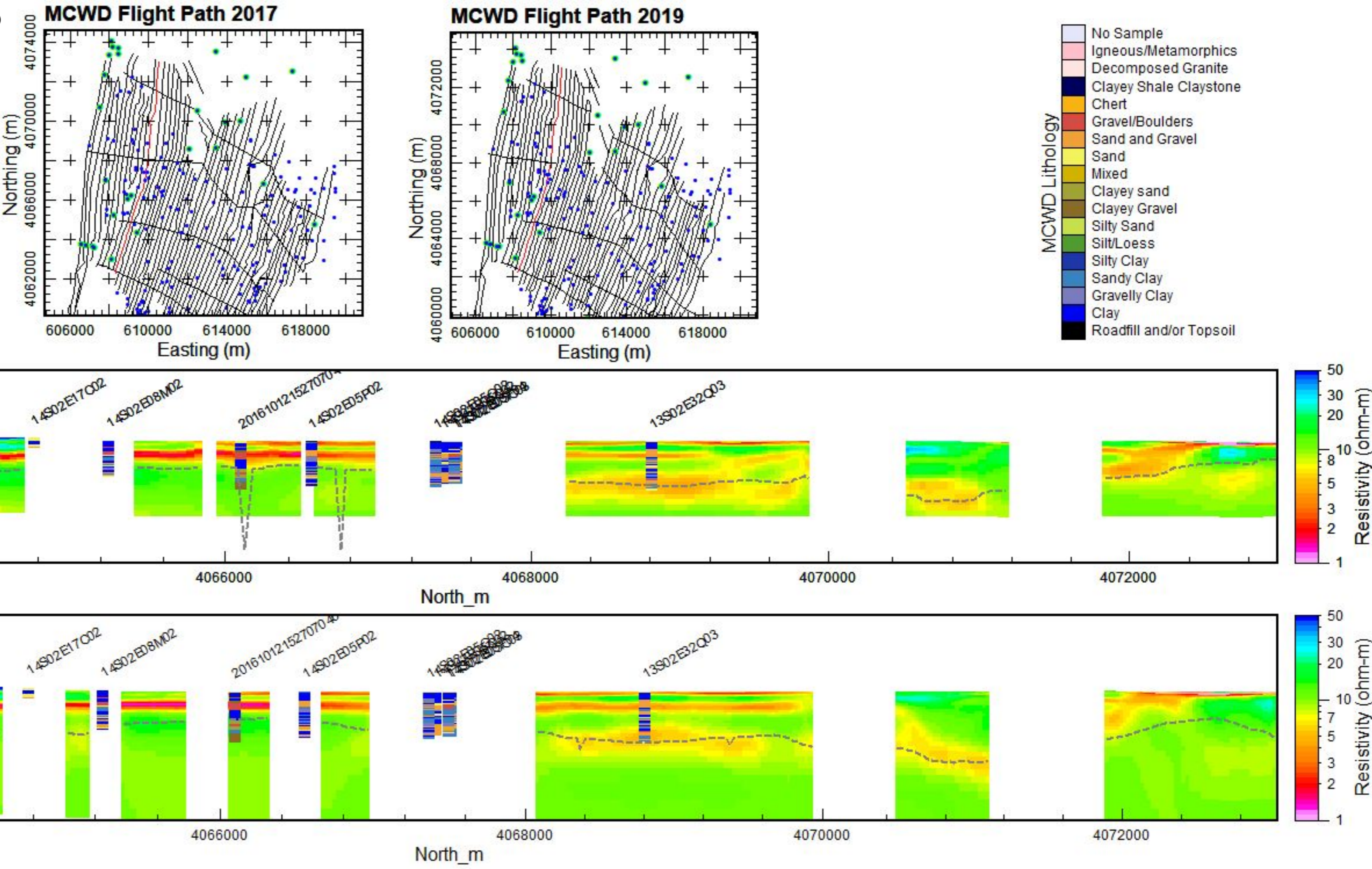

Appendix 1: 2D Profiles – Comparison of MCWD 2017 and 2019 Inverted AEM Resistivities with Lithological Logs

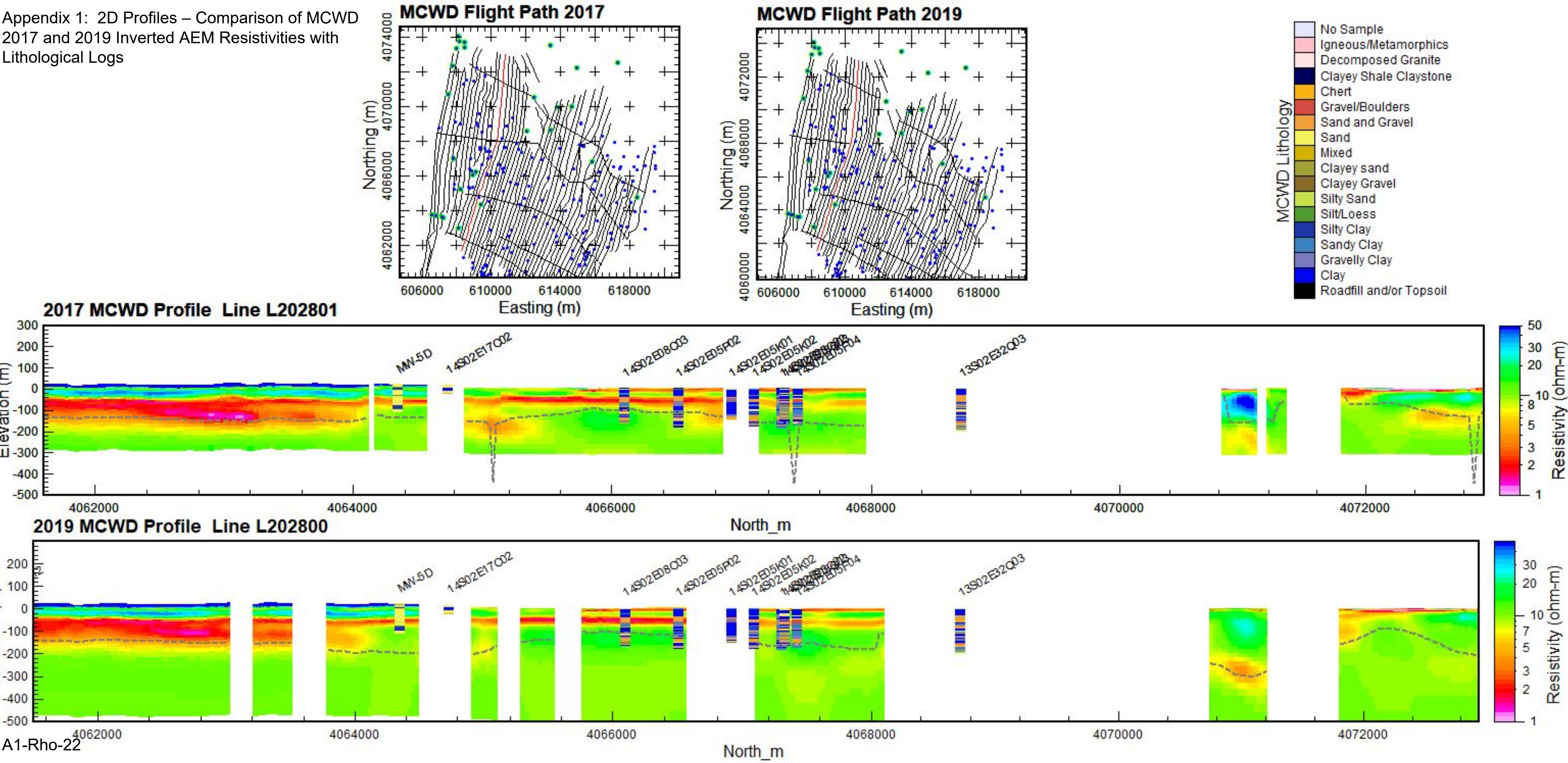

Appendix 1: 2D Profiles – Comparison of MCWD 2017 and 2019 Inverted AEM Resistivities with Lithological Logs

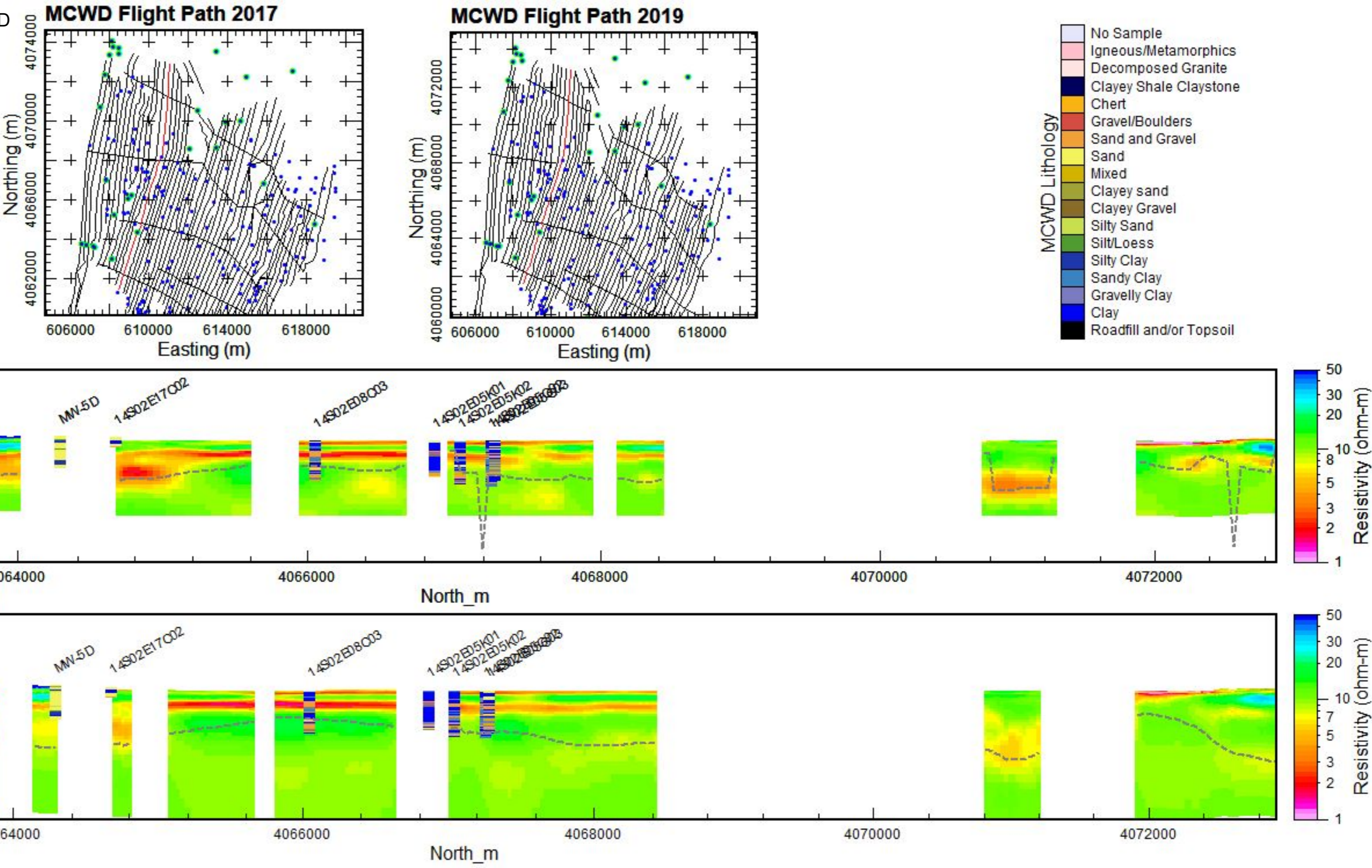

Appendix 1: 2D Profiles – Comparison of MCWD 2017 and 2019 Inverted AEM Resistivities with Lithological Logs

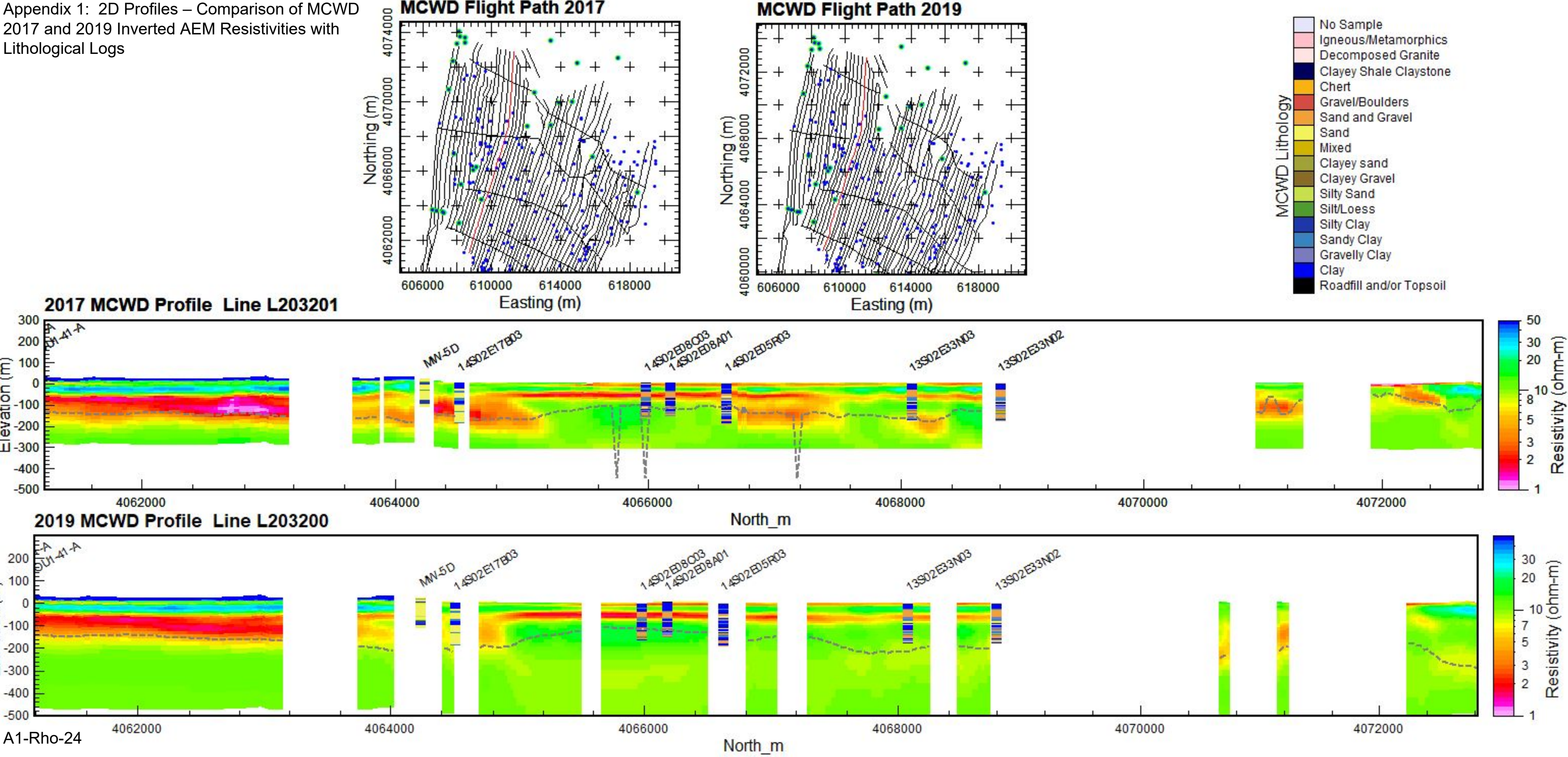

Appendix 1: 2D Profiles – Comparison of MCWD 2017 and 2019 Inverted AEM Resistivities with Lithological Logs

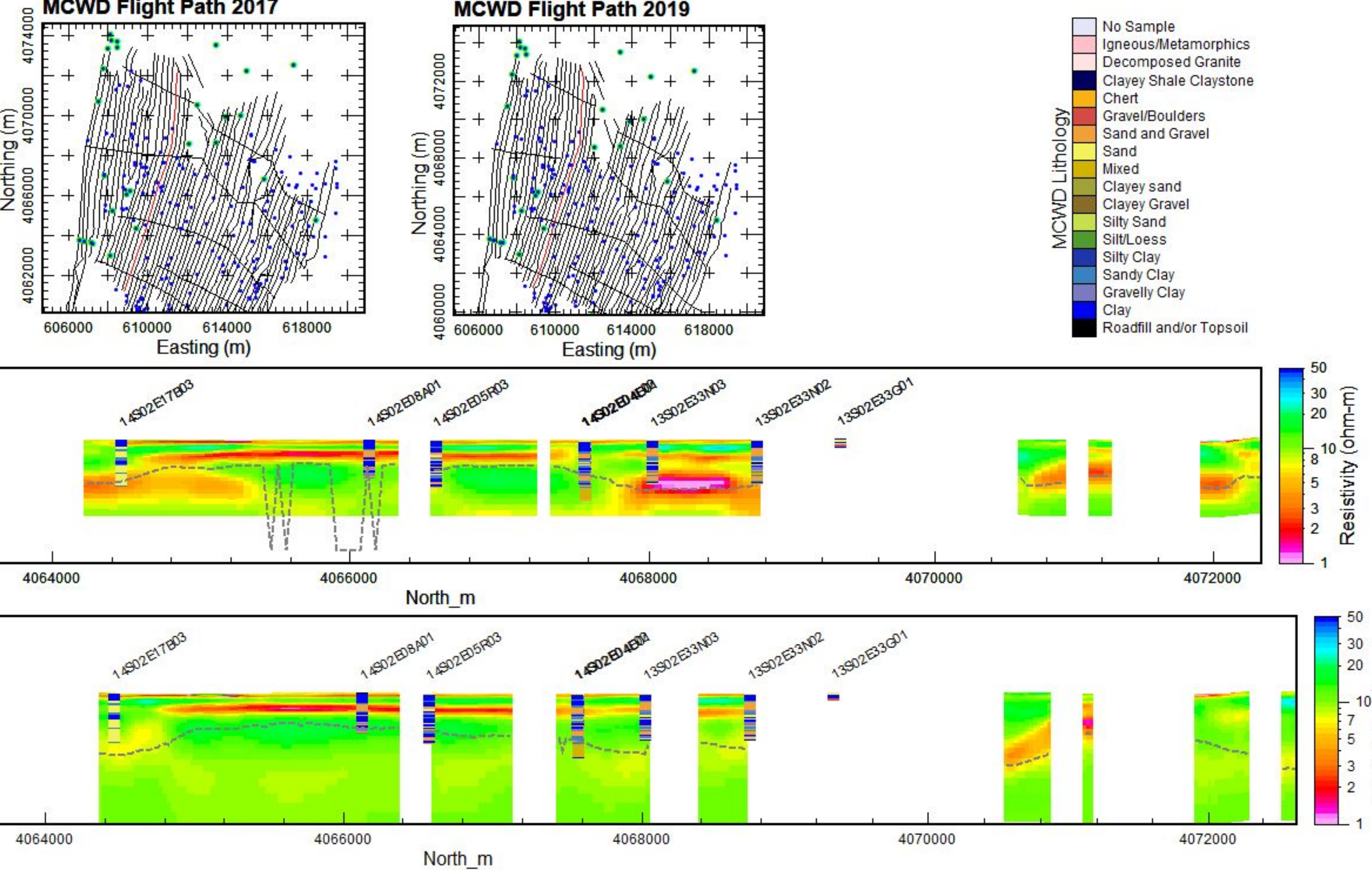

Appendix 1: 2D Profiles – Comparison of MCWD 2017 and 2019 Inverted AEM Resistivities with Lithological Logs

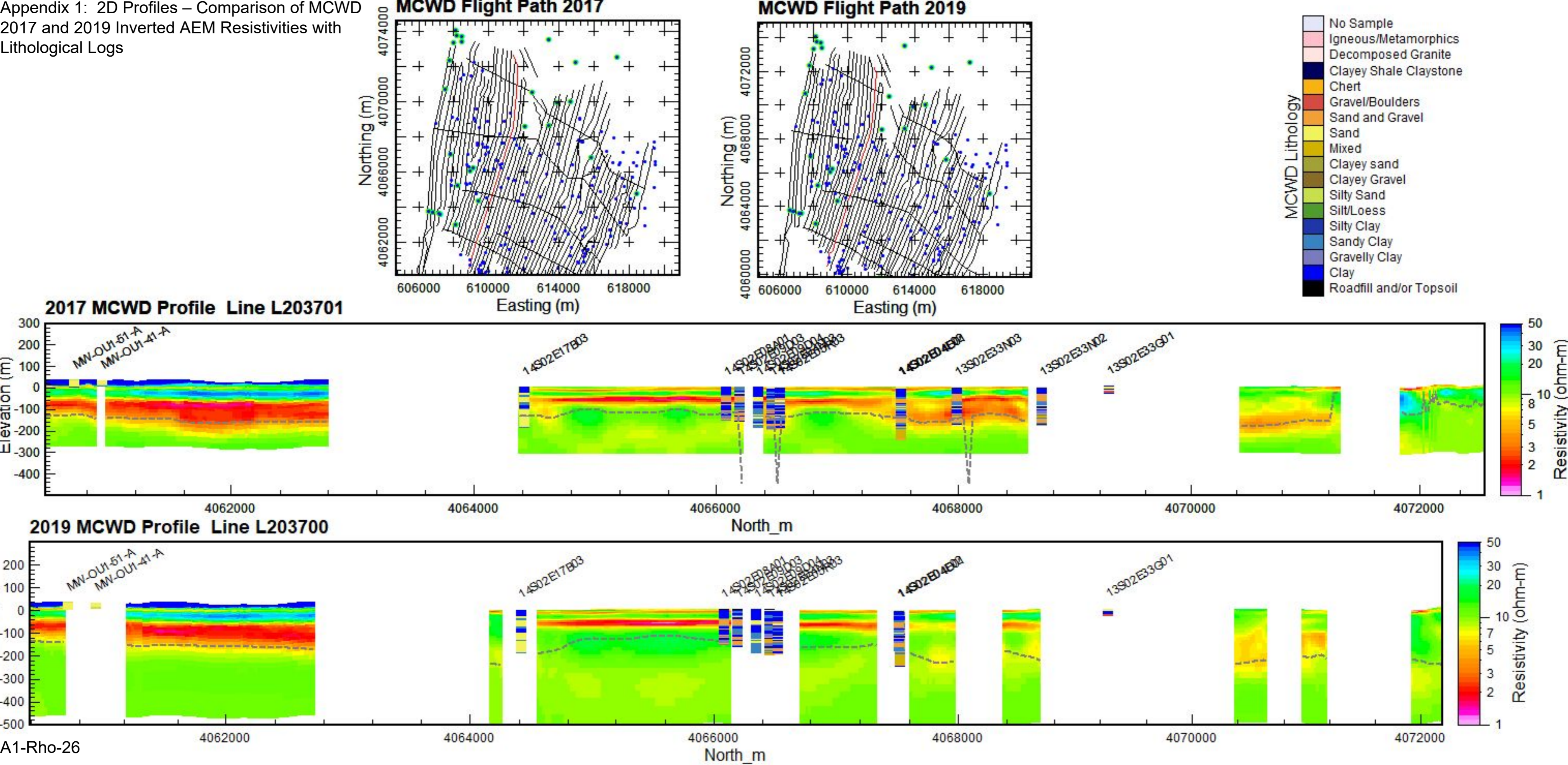

Appendix 1: 2D Profiles – Comparison of MCWD 2017 and 2019 Inverted AEM Resistivities with Lithological Logs

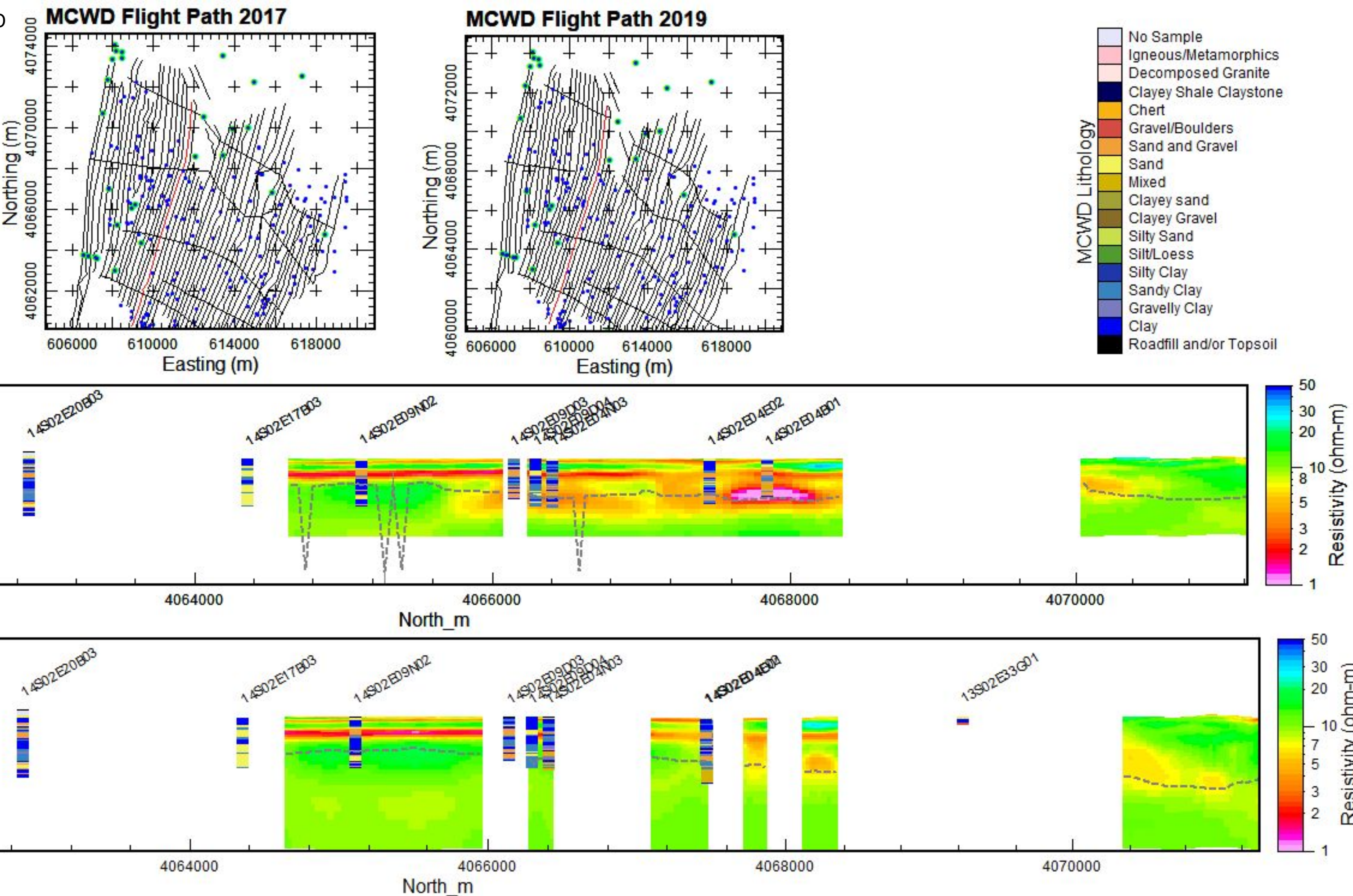

Appendix 1: 2D Profiles – Comparison of MCWD 2017 and 2019 Inverted AEM Resistivities with Lithological Logs

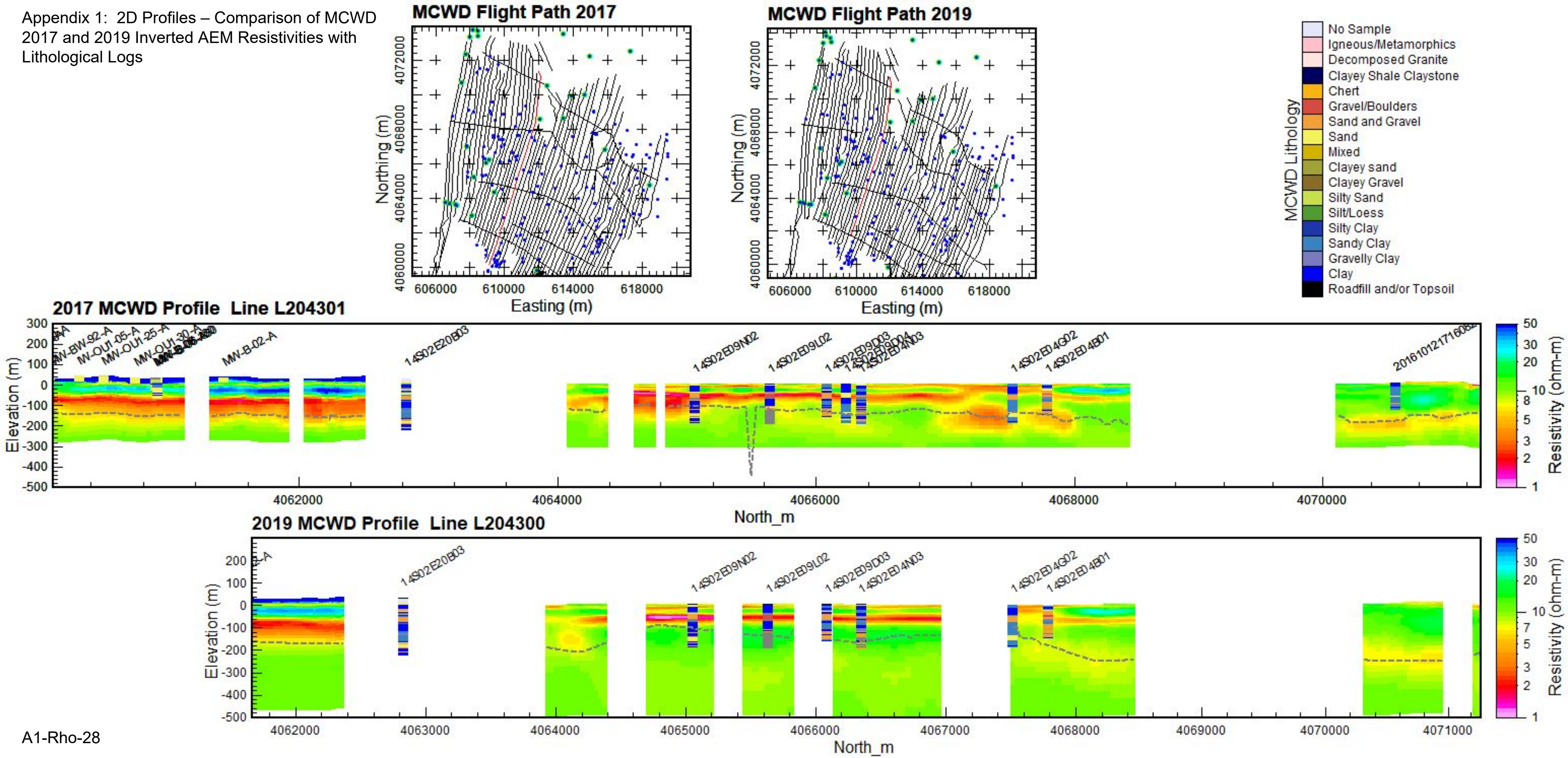

Appendix 1: 2D Profiles – Comparison of MCWD  
2017 and 2019 Inverted AEM Resistivities with  
Lithological Logs

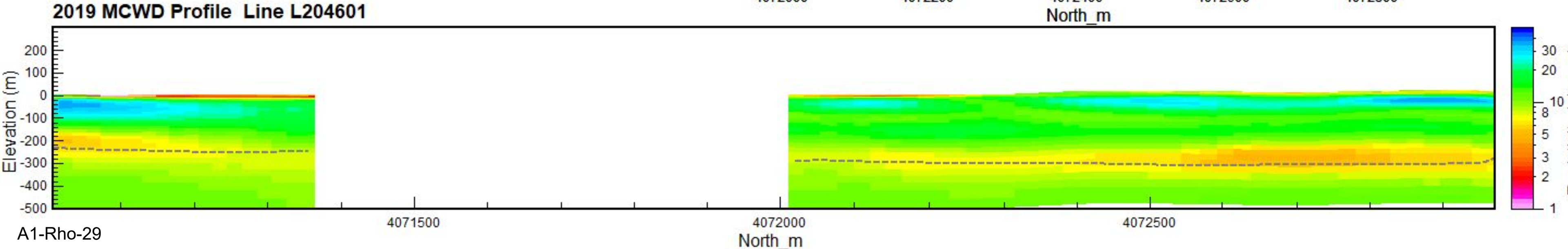
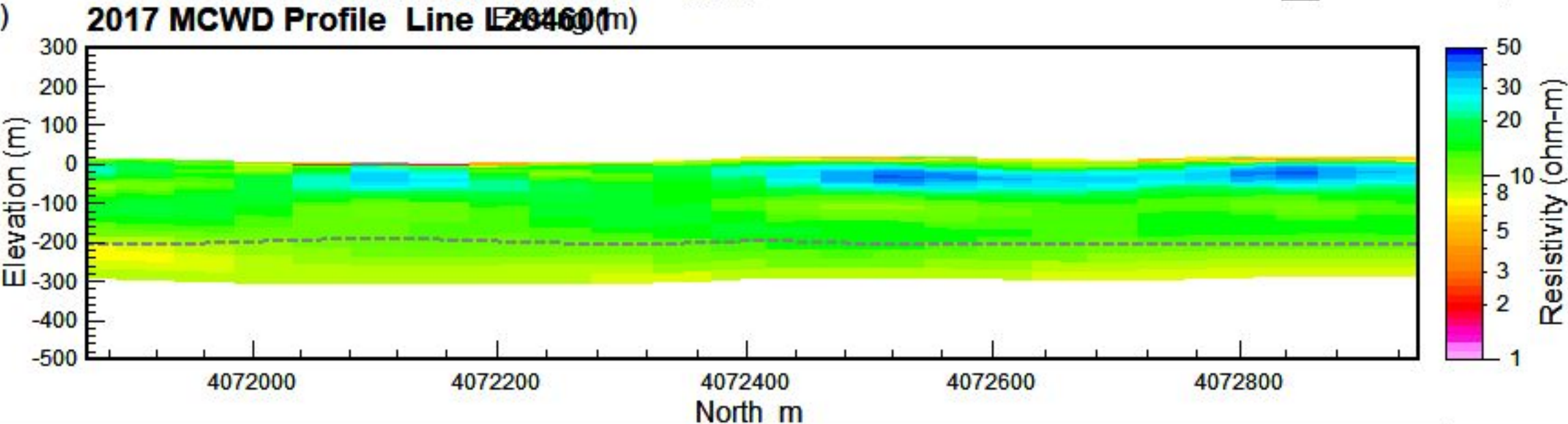
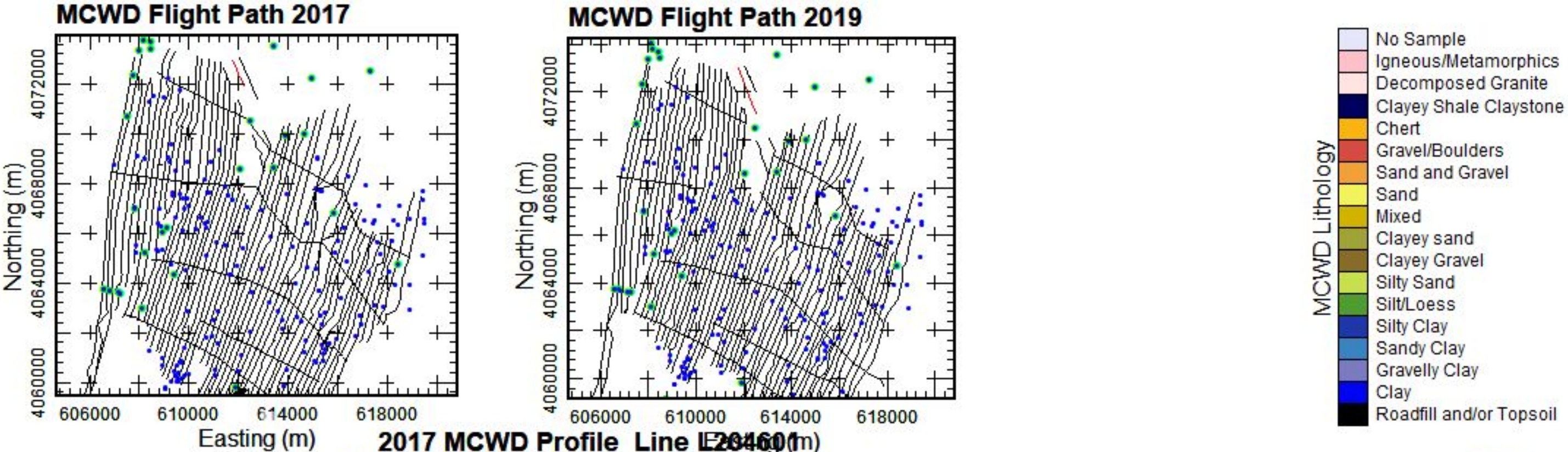

Appendix 1: 2D Profiles – Comparison of MCWD 2017 and 2019 Inverted AEM Resistivities with Lithological Logs

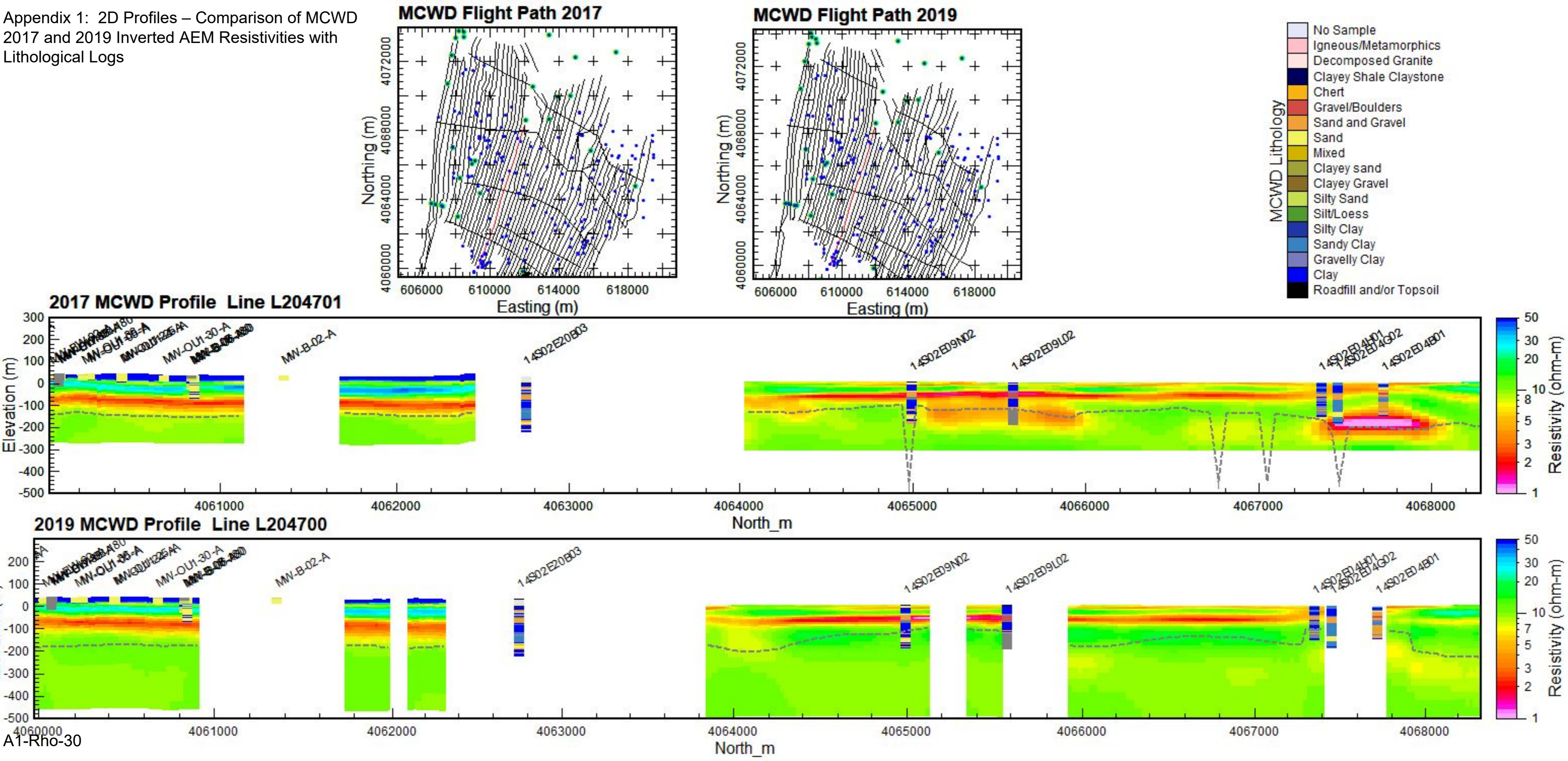

## Appendix 1: 2D Profiles – Comparison of MCWD 2017 and 2019 Inverted AEM Resistivities with Lithological Logs

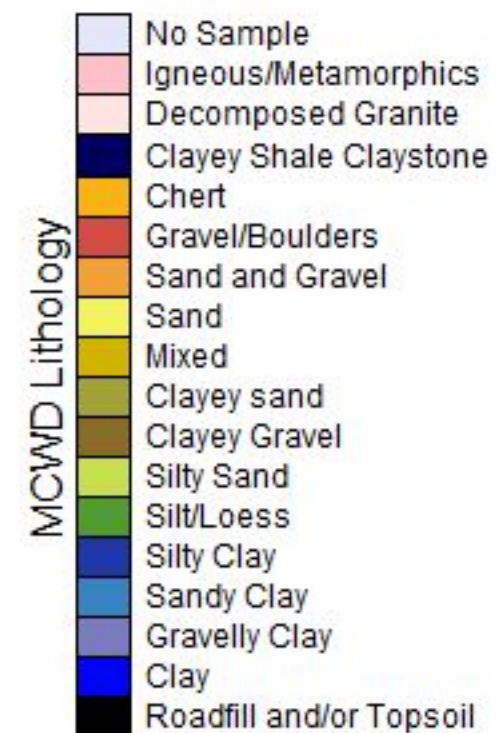
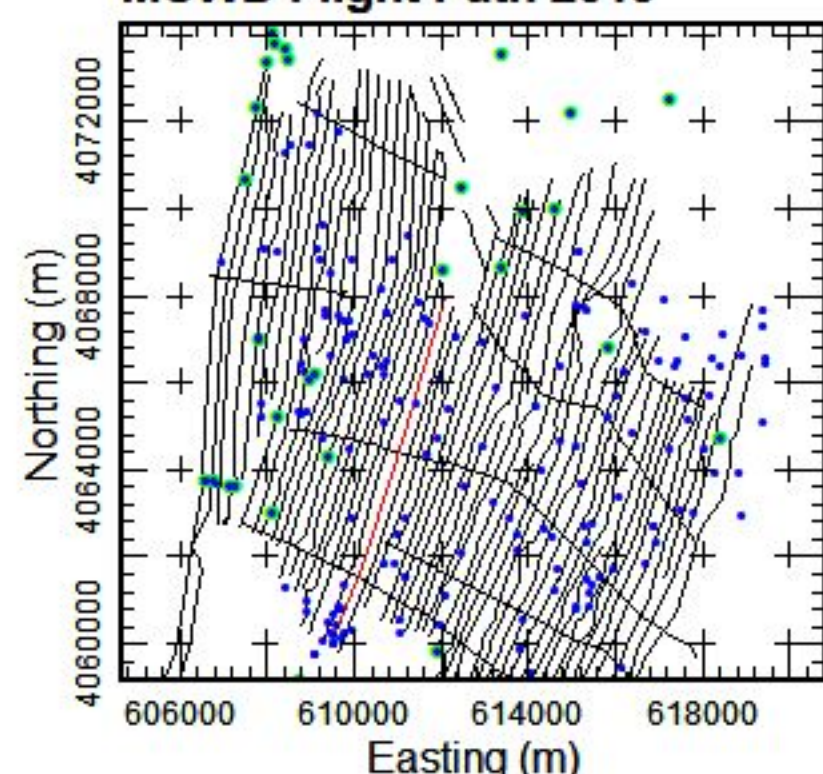
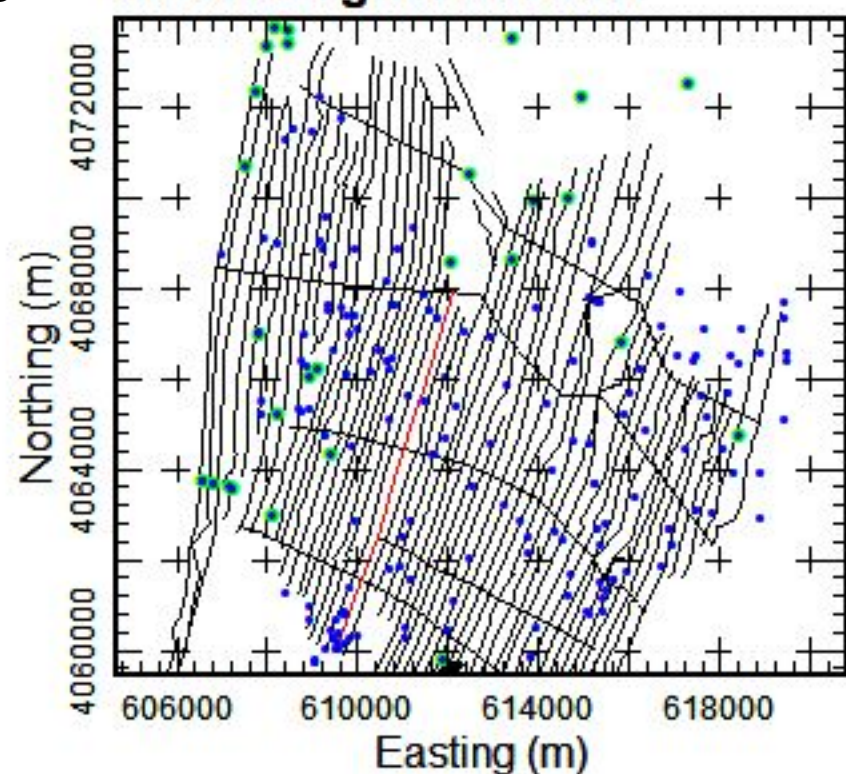

2017 MCWD Profile Line L205001

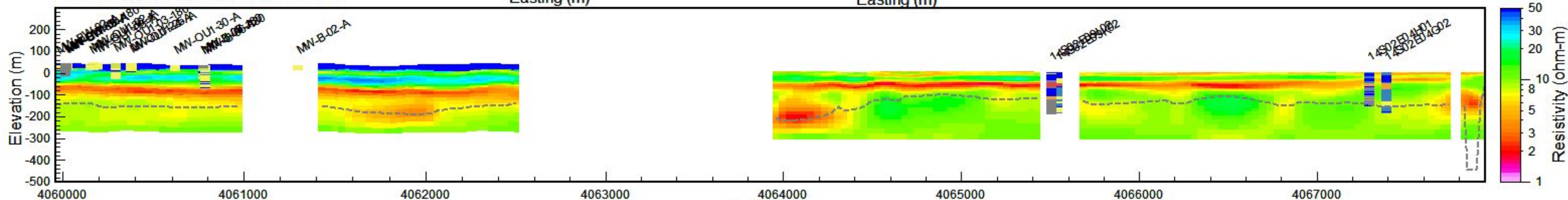

2019 MCWD Profile Line L205000

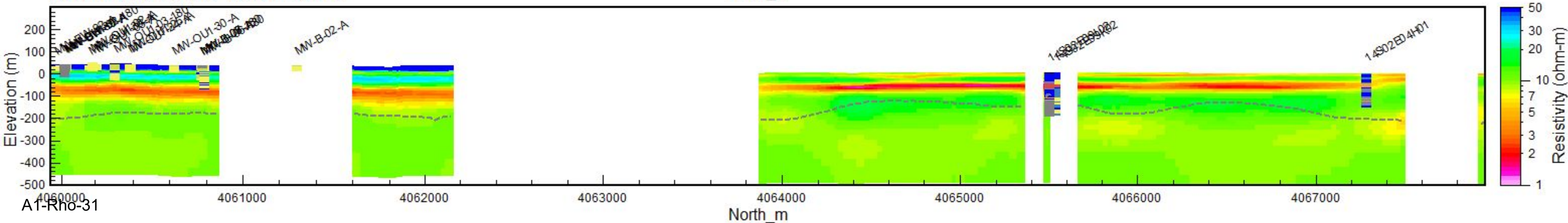

Appendix 1: 2D Profiles – Comparison of MCWD 2017 and 2019 Inverted AEM Resistivities with Lithological Logs

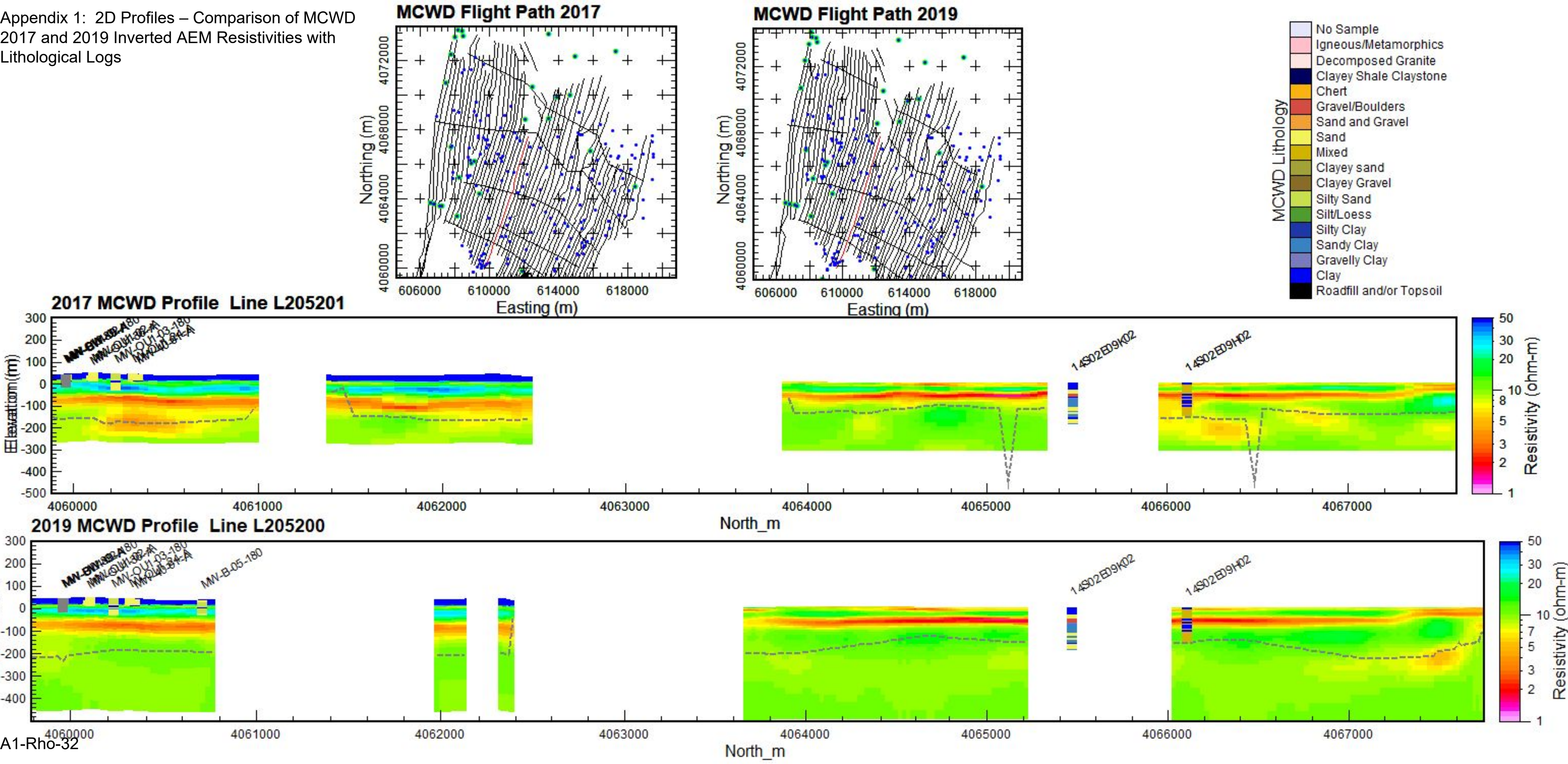

Appendix 1: 2D Profiles – Comparison of MCWD 2017 and 2019 Inverted AEM Resistivities with Lithological Logs

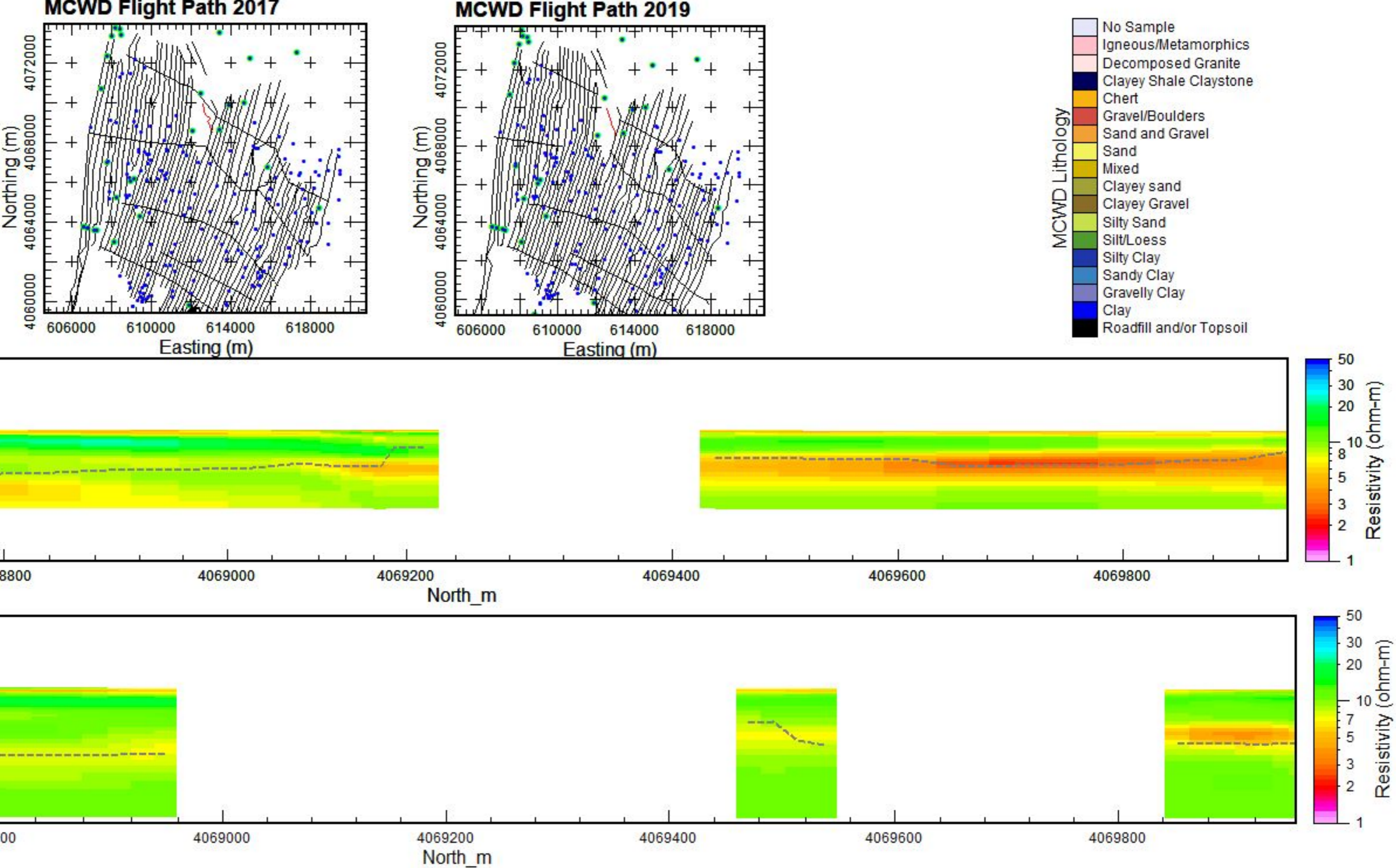

A1-Rho-34

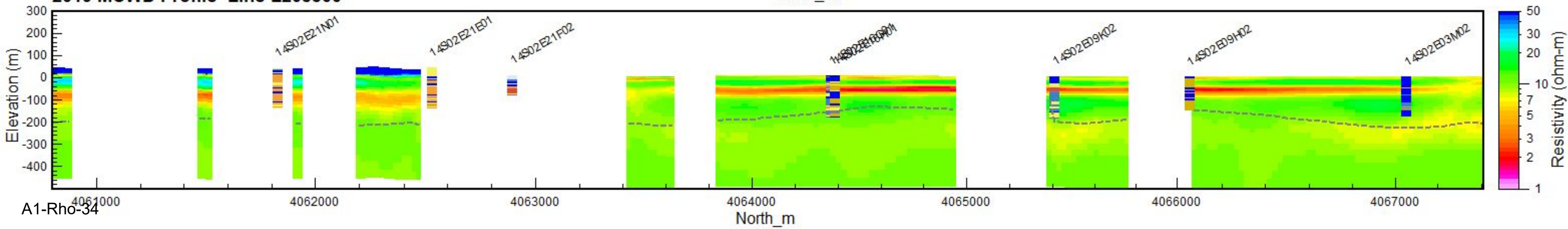

## A1-Rho-35

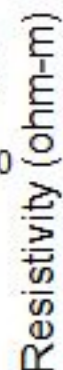

Appendix 1: 2D Profiles – Comparison of MCWD 2017 and 2019 Inverted AEM Resistivities with Lithological Logs

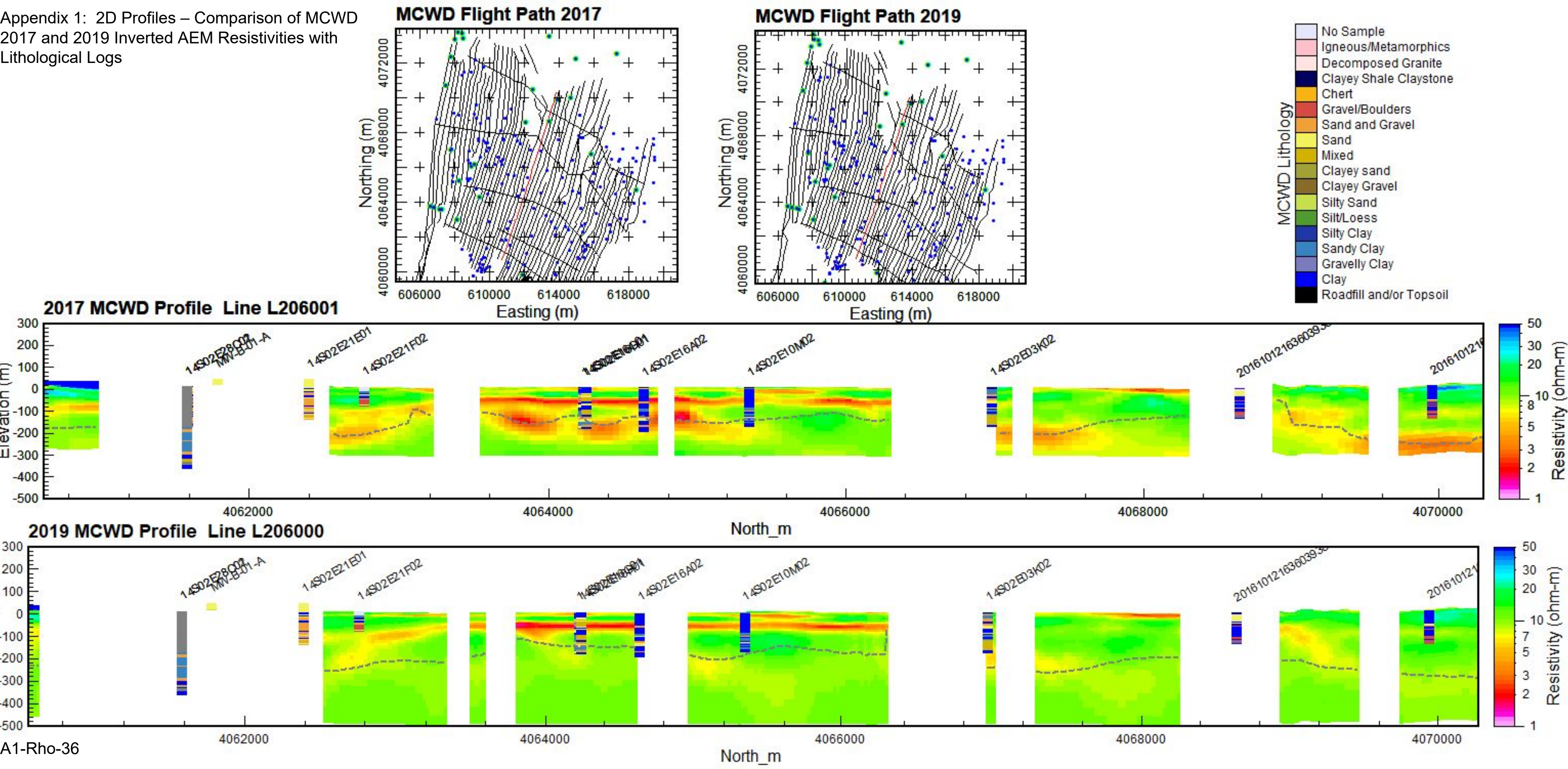

Appendix 1: 2D Profiles – Comparison of MCWD 2017 and 2019 Inverted AEM Resistivities with Lithological Logs

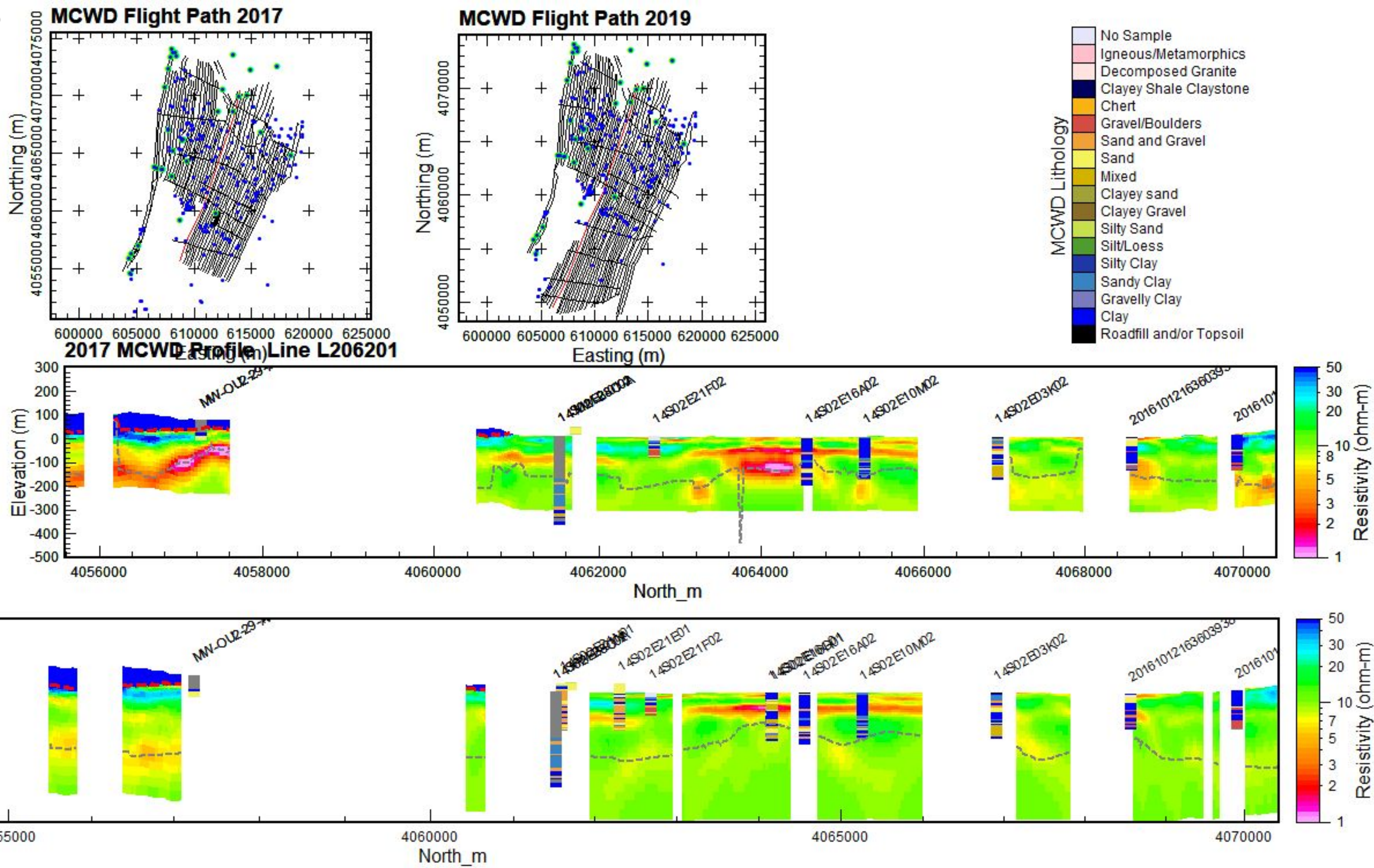

Appendix 1: 2D Profiles – Comparison of MCWD 2017 and 2019 Inverted AEM Resistivities with Lithological Logs

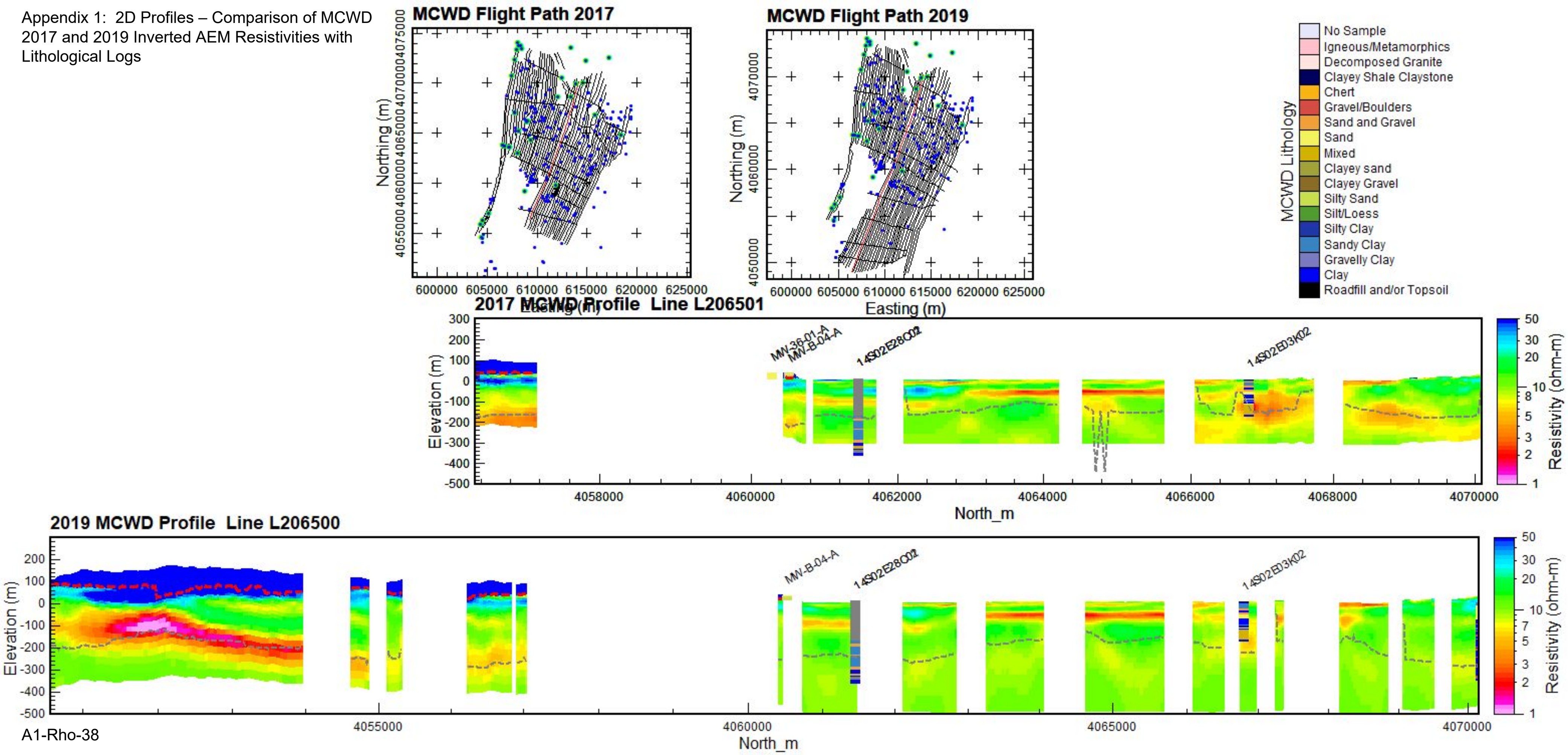

Appendix 1: 2D Profiles – Comparison of MCWD 2017 and 2019 Inverted AEM Resistivities with Lithological Logs

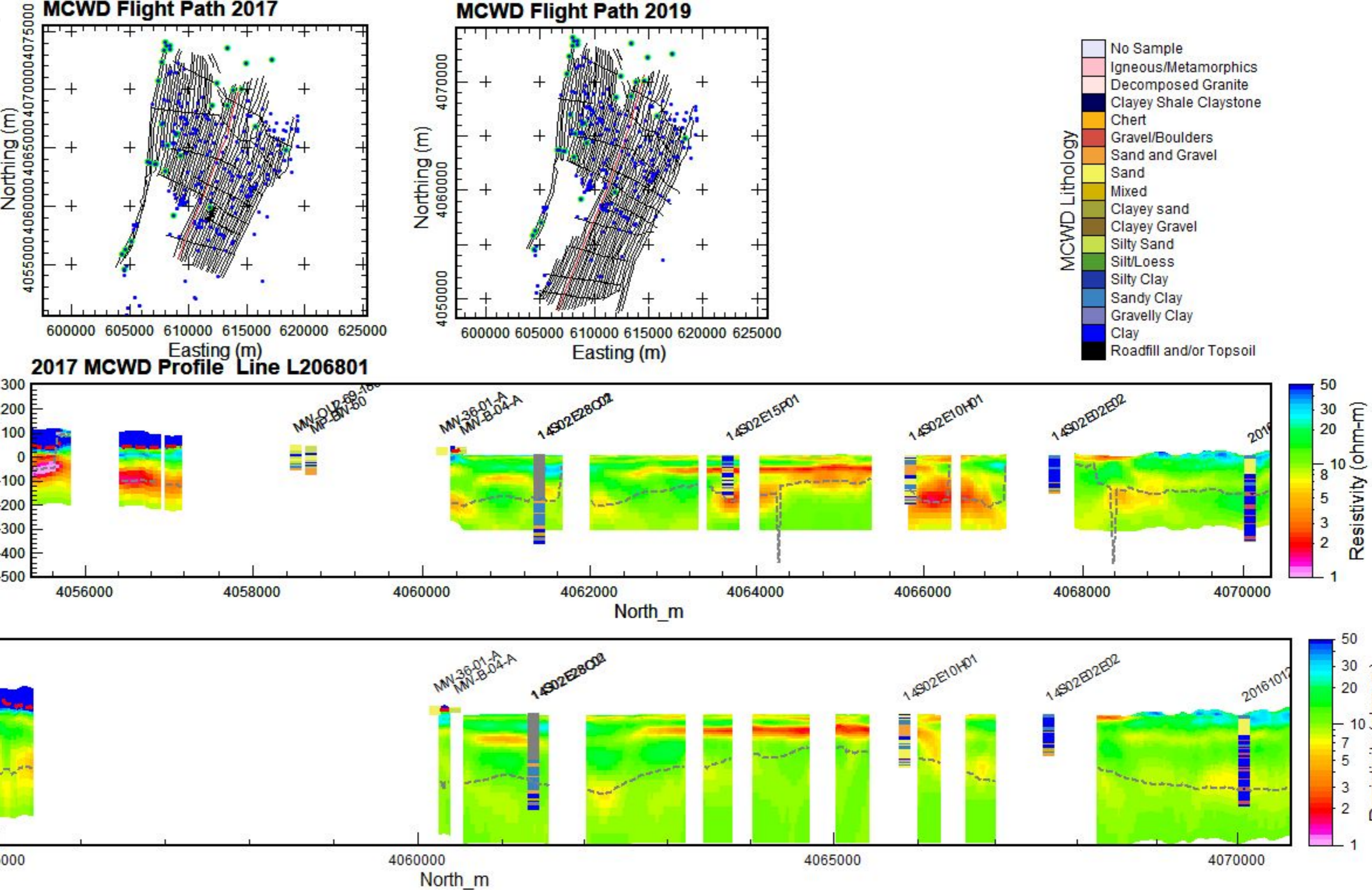

Appendix 1: 2D Profiles – Comparison of MCWD 2017 and 2019 Inverted AEM Resistivities with Lithological Logs

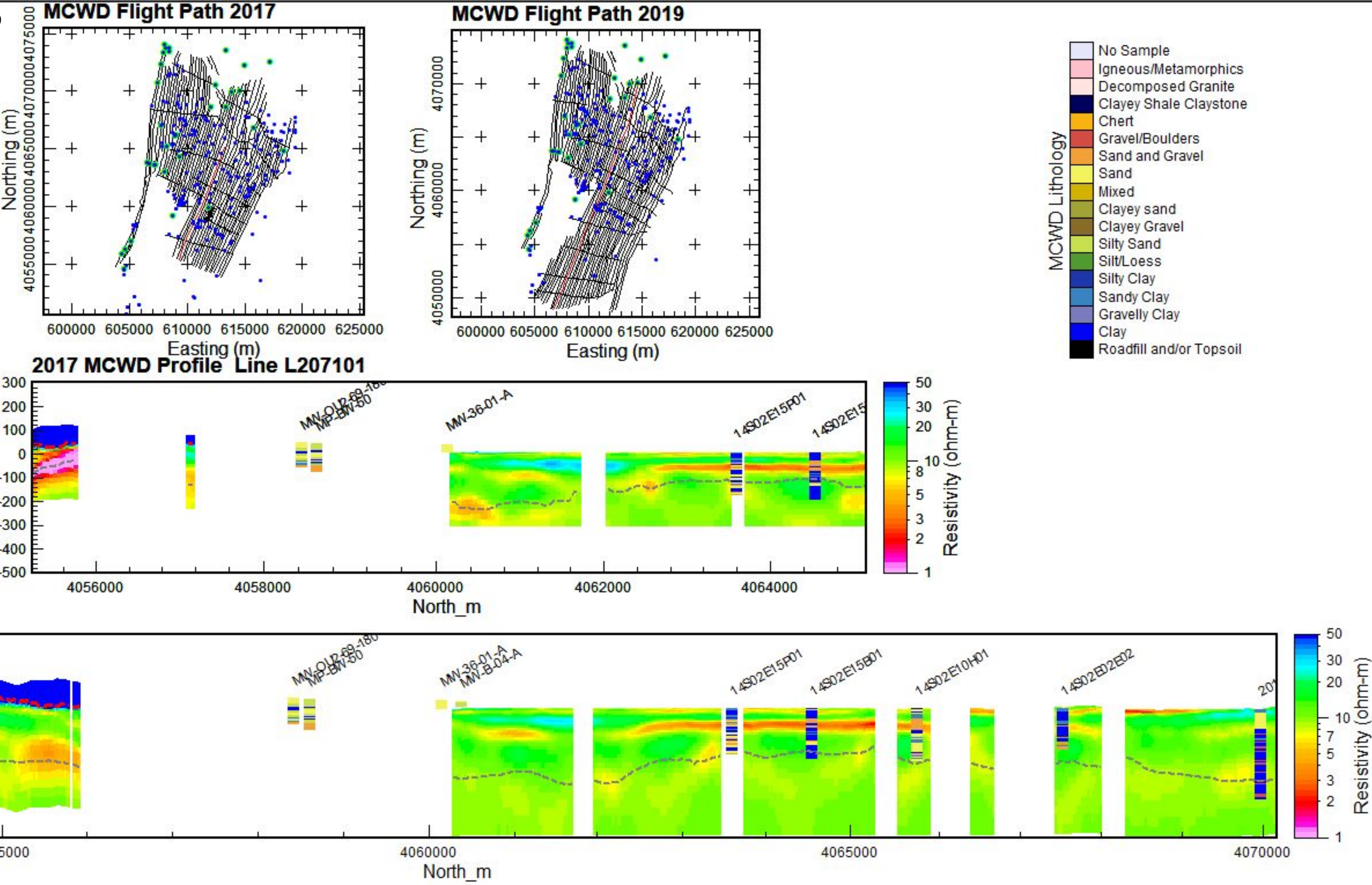

Appendix 1: 2D Profiles – Comparison of MCWD 2017 and 2019 Inverted AEM Resistivities with Lithological Logs

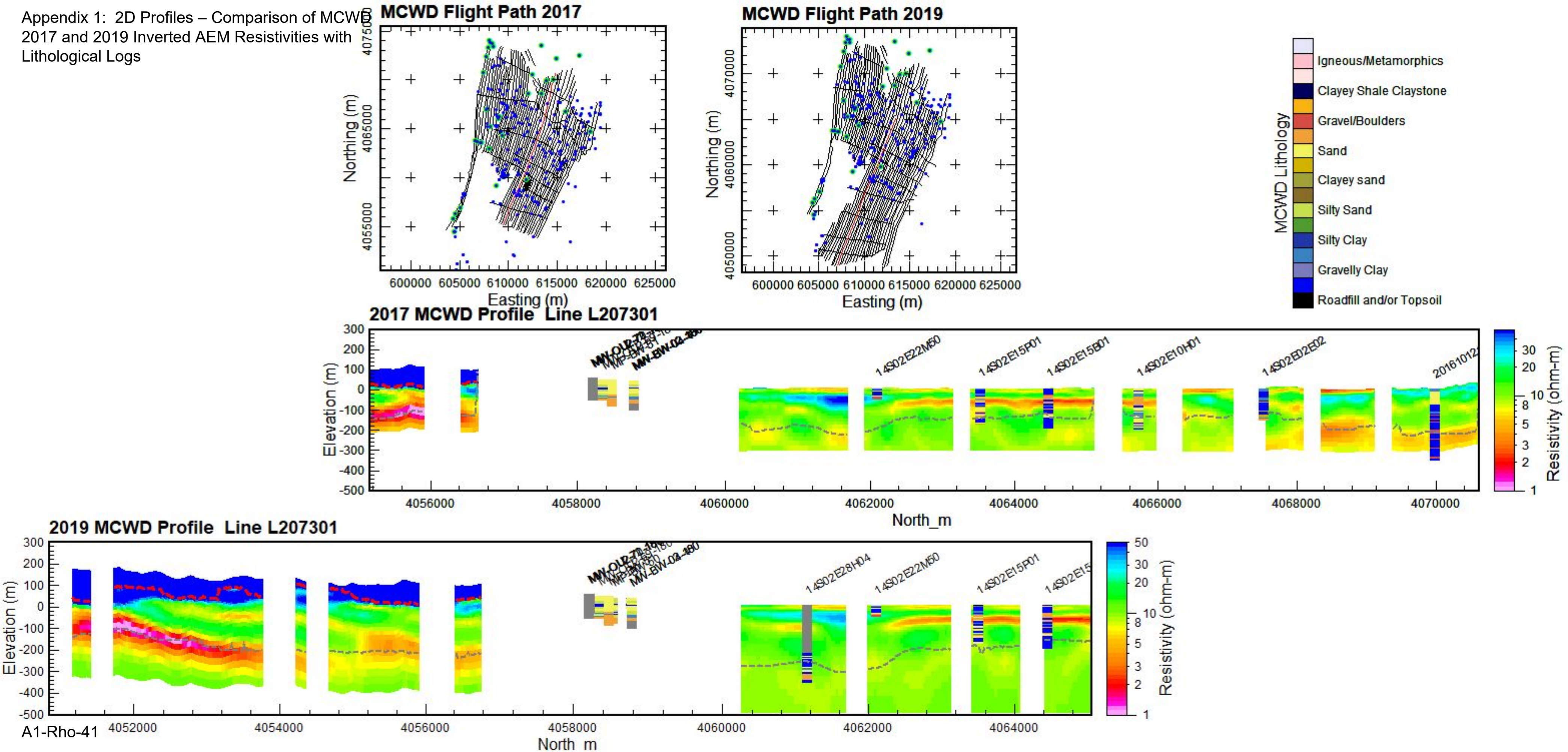

Appendix 1: 2D Profiles – Comparison of MCWD 2017 and 2019 Inverted AEM Resistivities with Lithological Logs

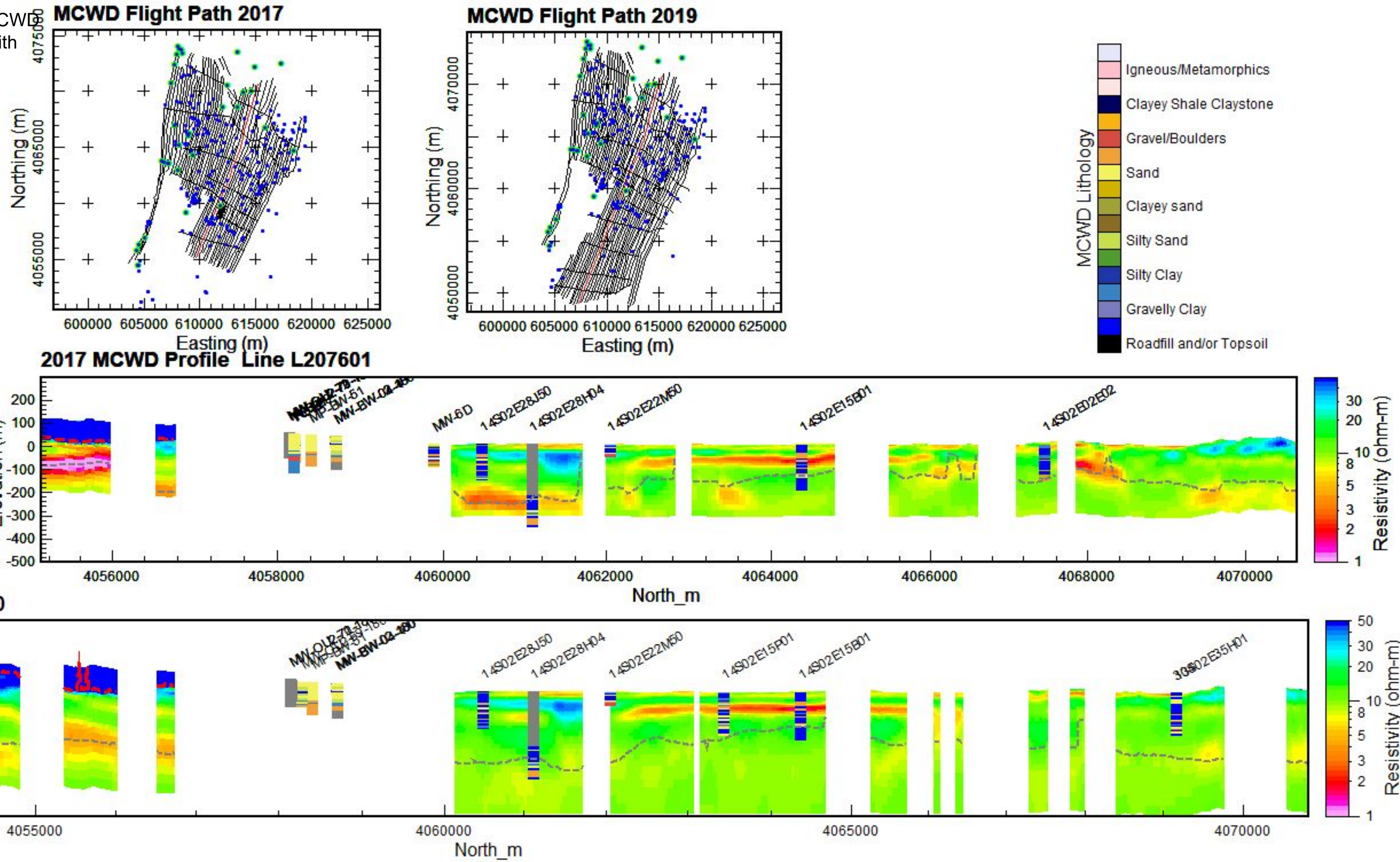

Appendix 1: 2D Profiles – Comparison of MCWD  
2017 and 2019 Inverted AEM Resistivities with  
Lithological Logs

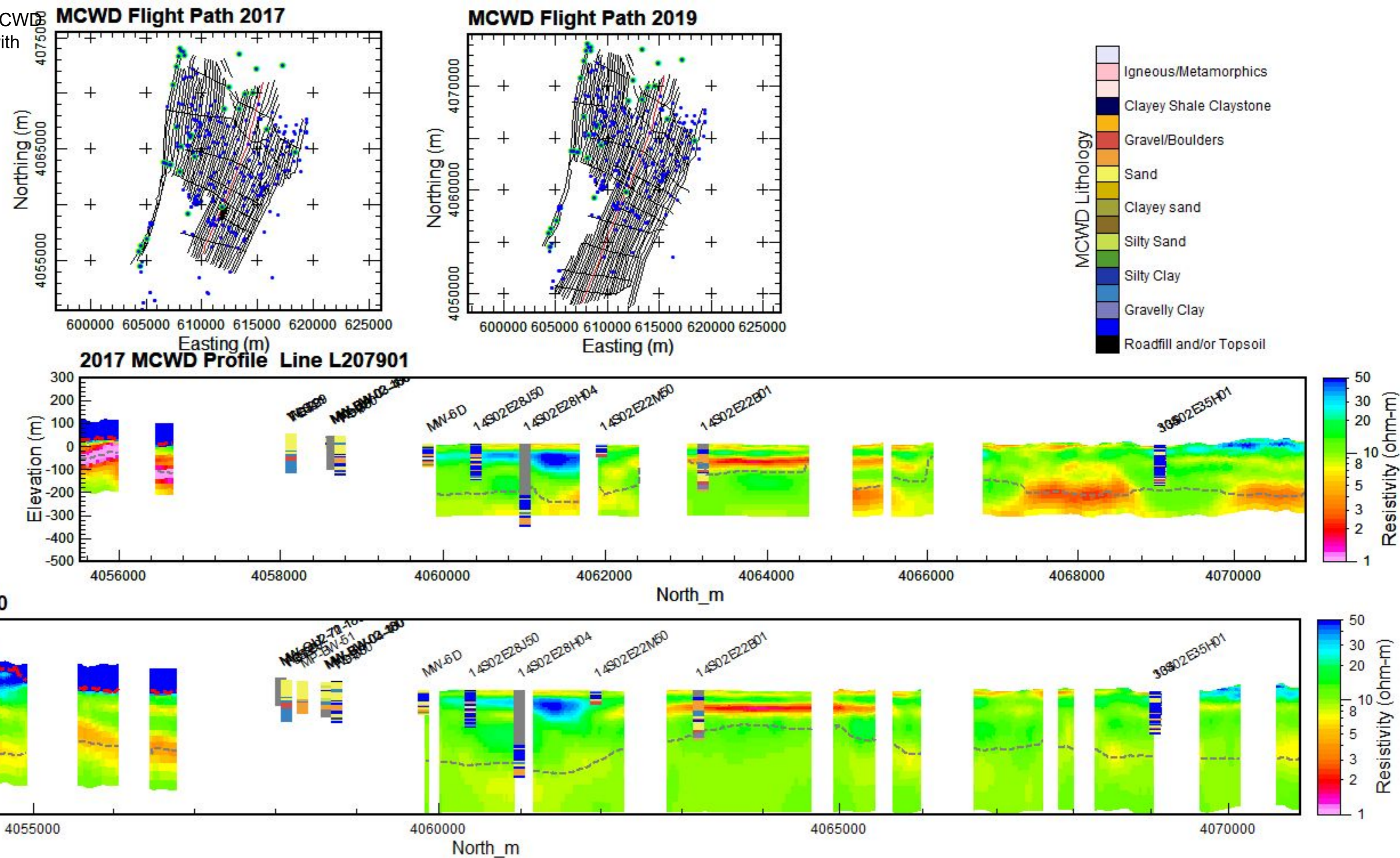

Appendix 1: 2D Profiles – Comparison of MCWD 2017 and 2019 Inverted AEM Resistivities with Lithological Logs

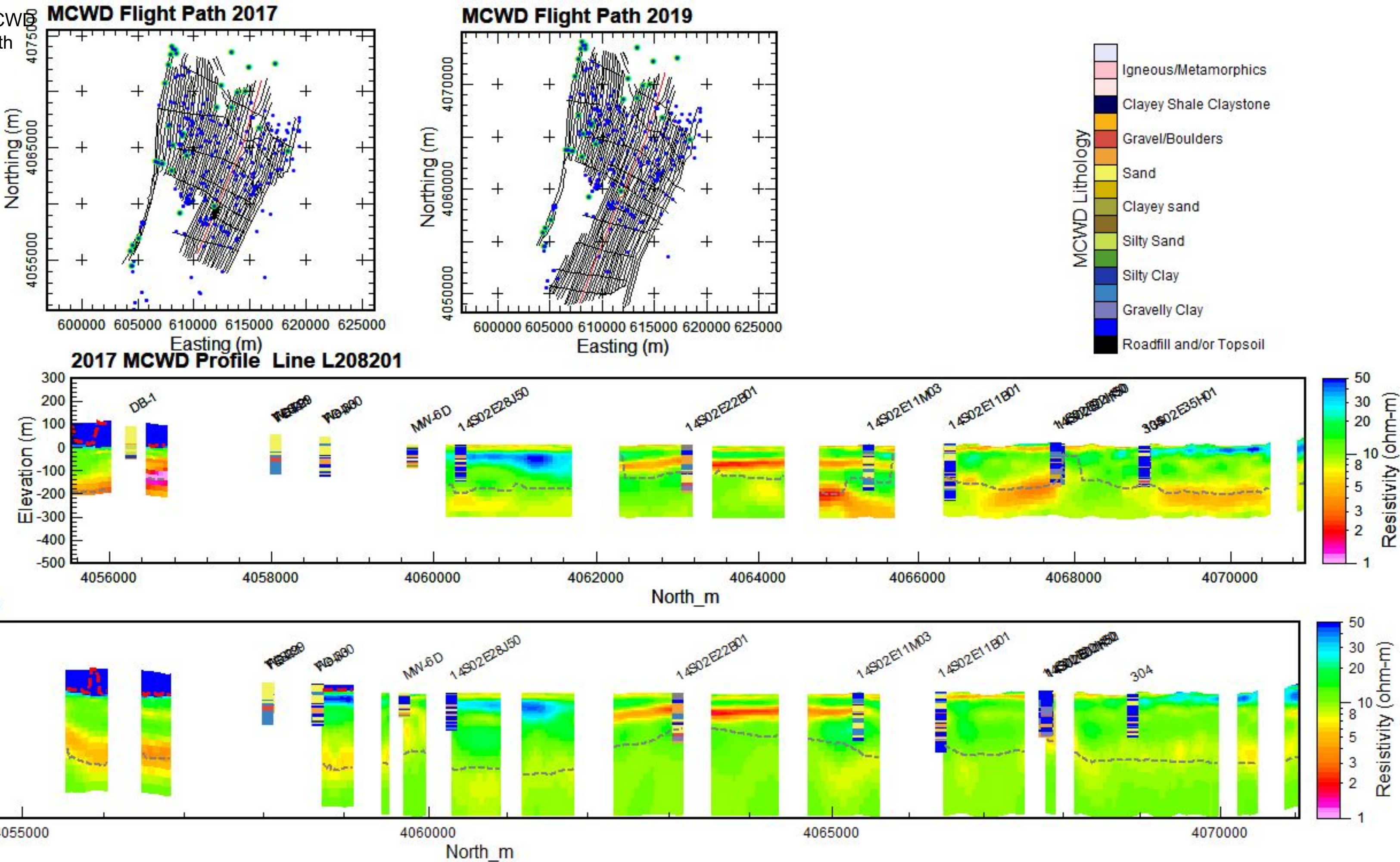

Appendix 1: 2D Profiles – Comparison of 2017 and 2019 Inverted AEM Resistivities with Lithological Logs

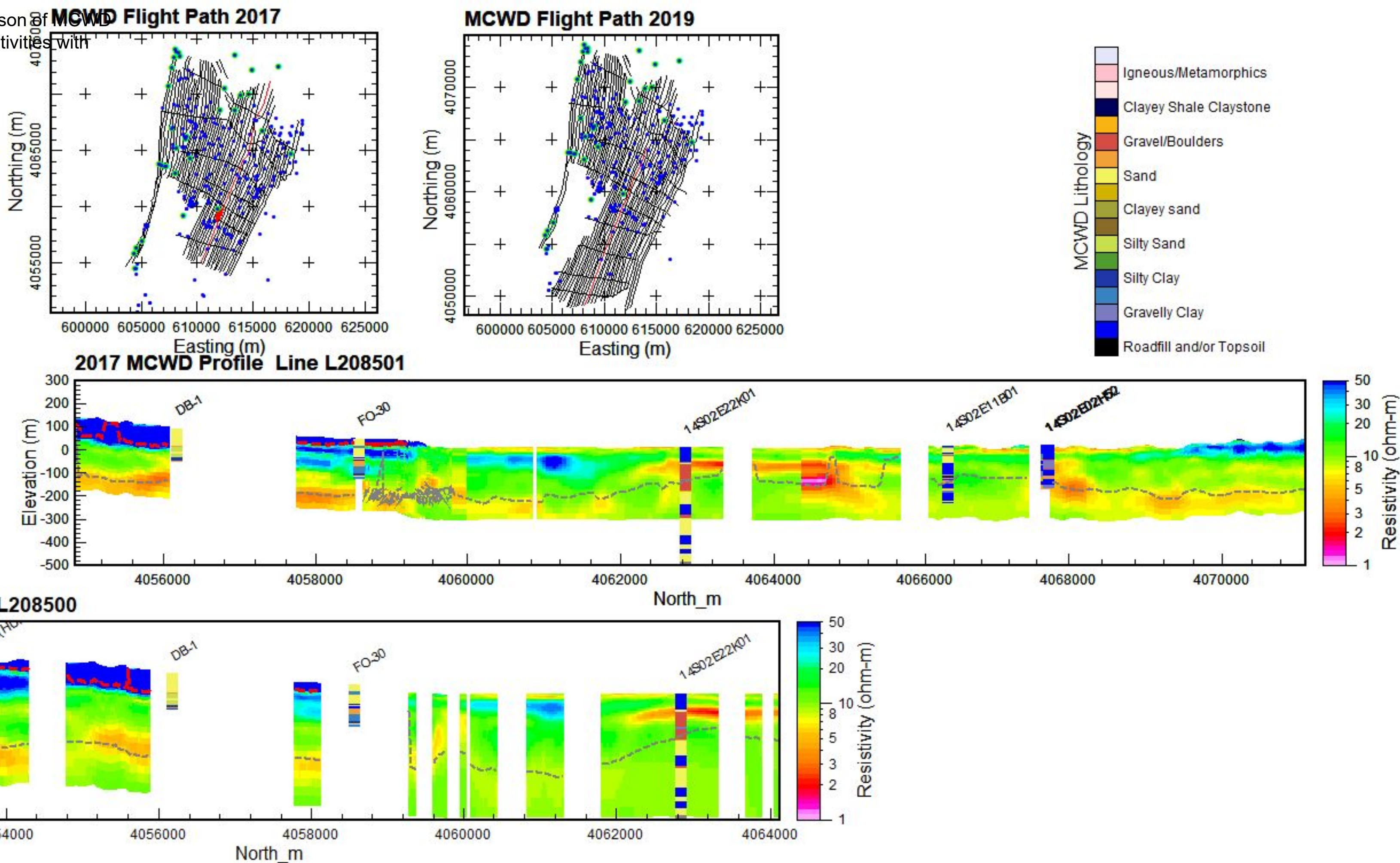

Appendix 1: 2D Profiles – Comparison of MCWD  
2017 and 2019 Inverted AEM Resistivities with  
Lithological Logs

MCWD Flight Path 2017

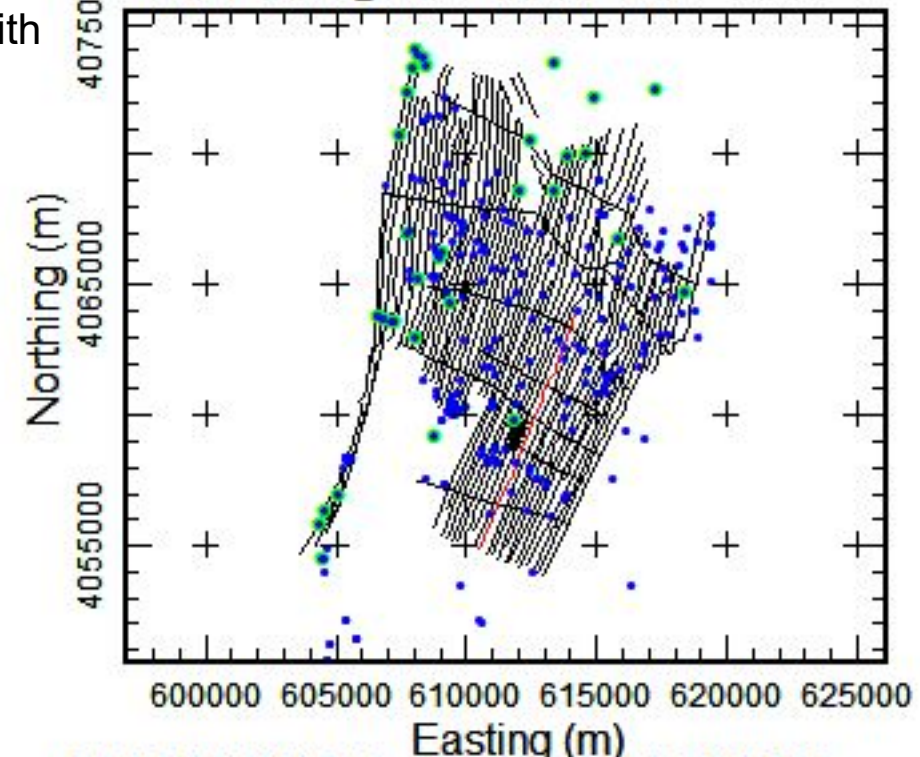

MCWD Flight Path 2019

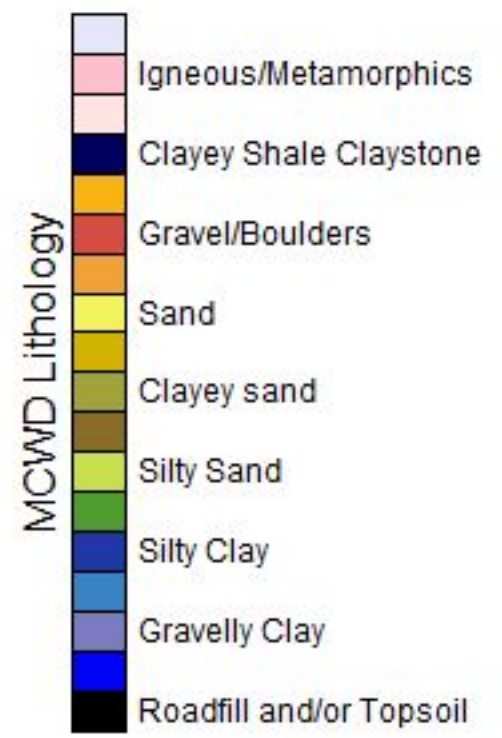
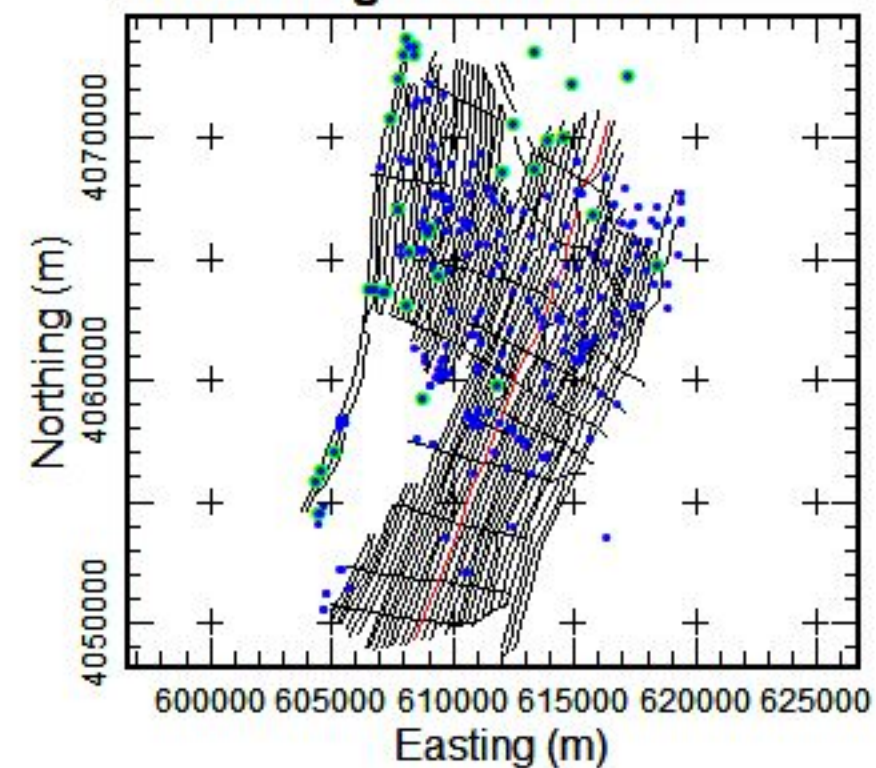

2017 MCWD Profile Line L208701

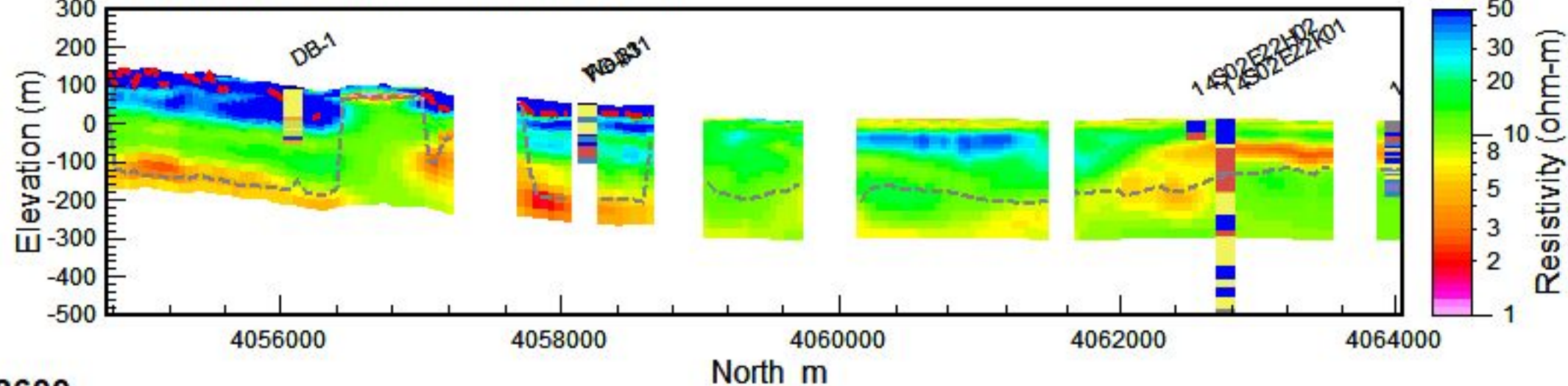

2019 MCWD Profile Line L208600

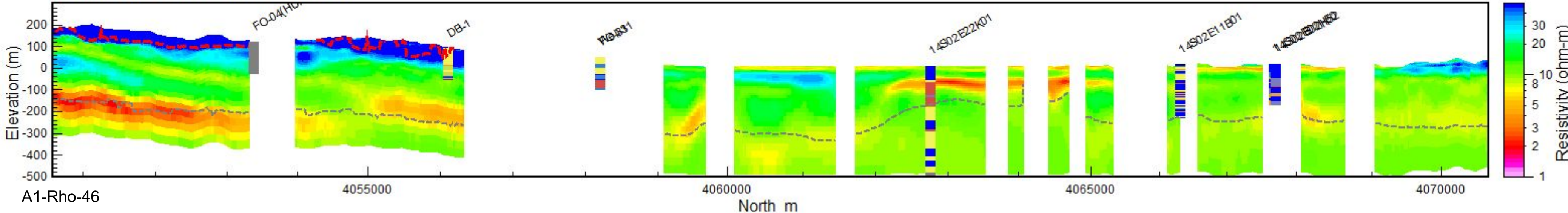

Appendix 1: 2D Profiles – Comparison of MCWD 2017 and 2019 Inverted AEM Resistivities with Lithological Logs

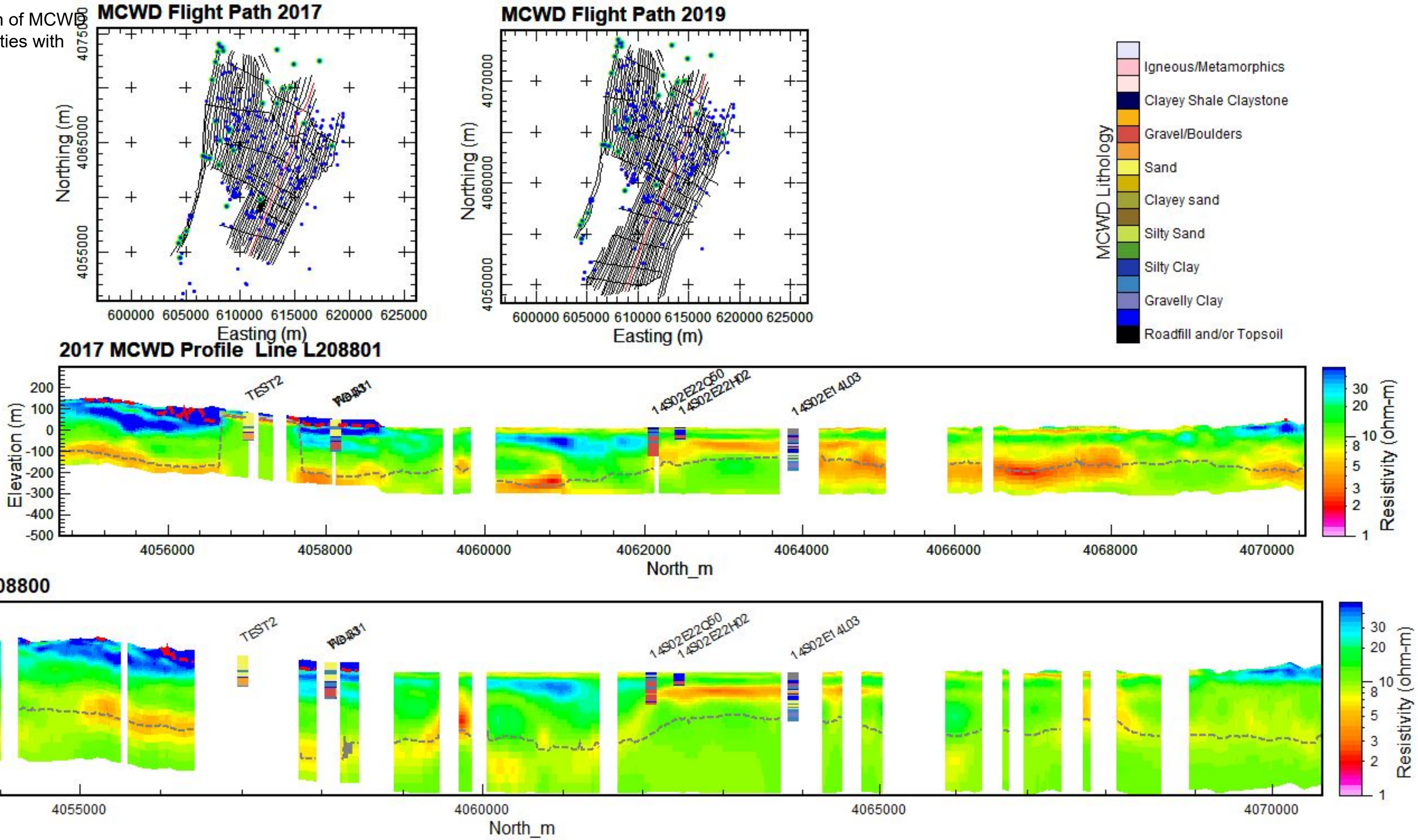

Appendix 1: 2D Profiles – Comparison of MCWD 2017 and 2019 Inverted AEM Resistivities with Lithological Logs

MCWD Flight Path 2017

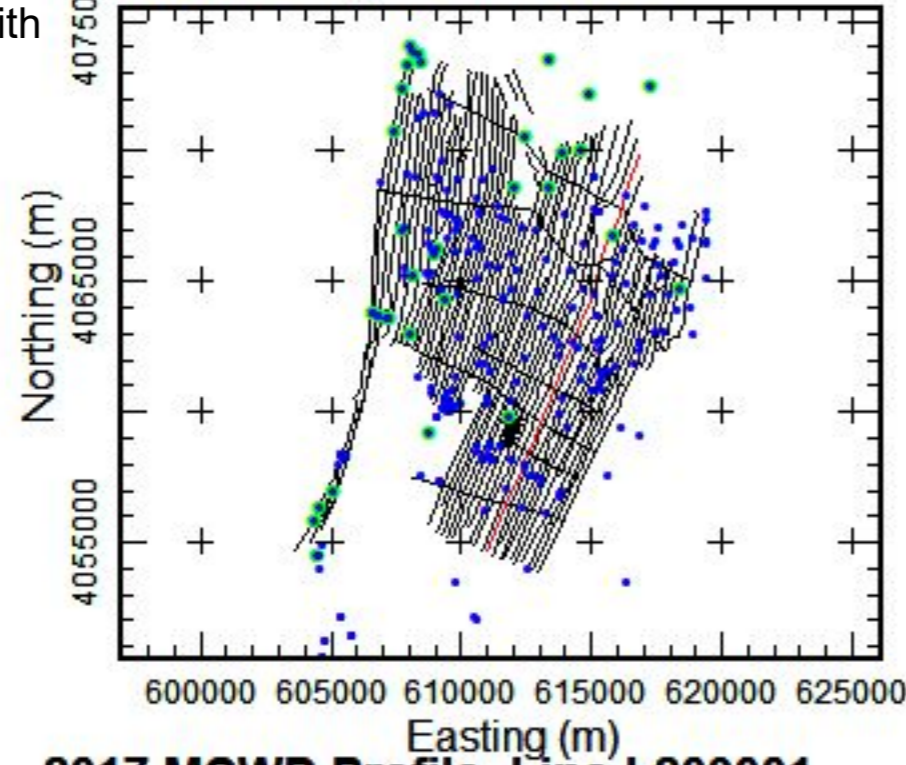

MCWD Flight Path 2019

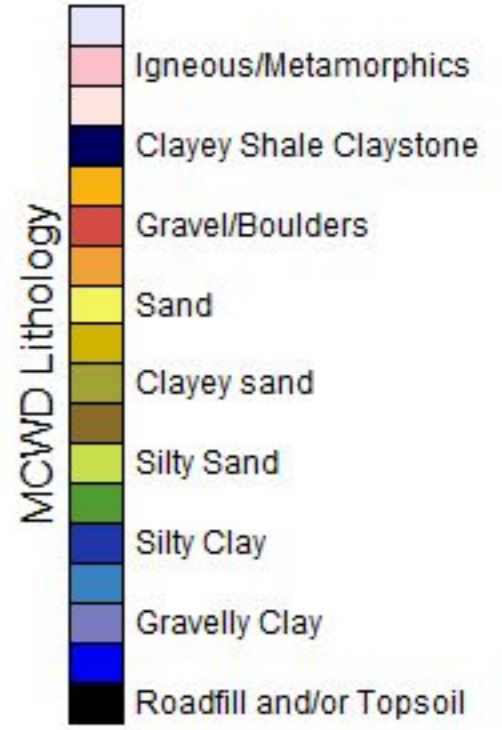
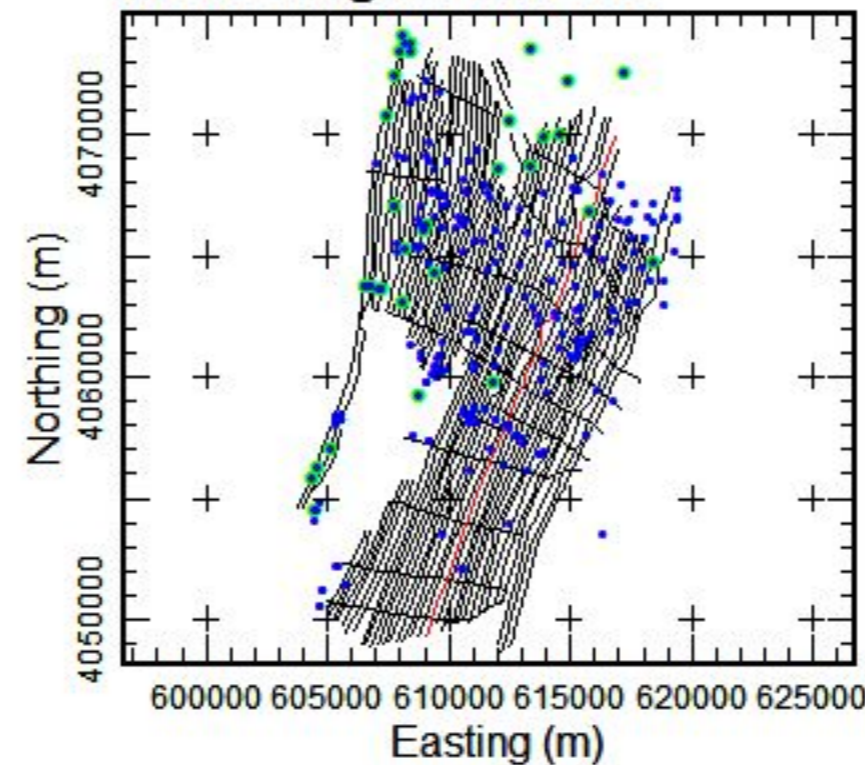

2017 MCWD Profile Line L209001

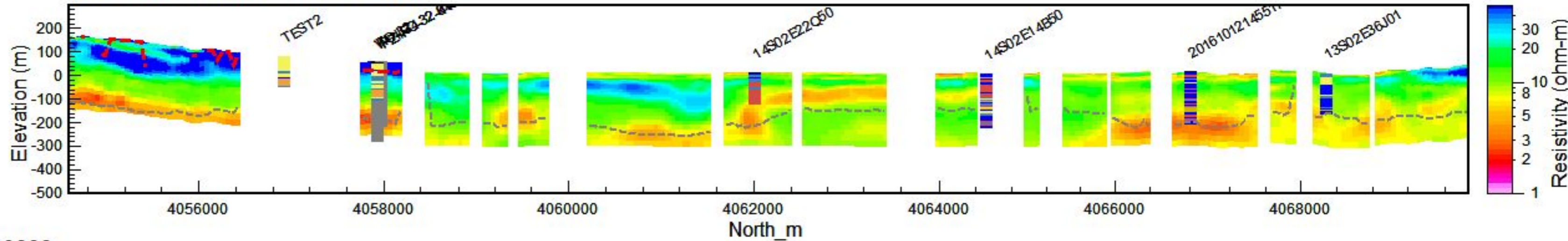

2019 MCWD Profile Line L209000

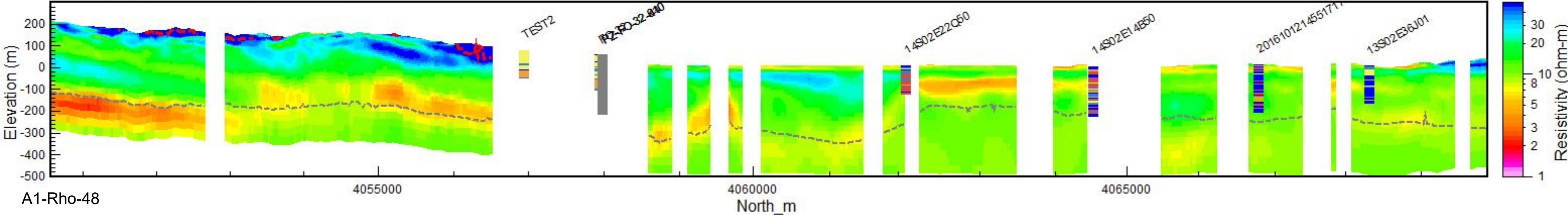

Appendix 1: 2D Profiles – Comparison of MCWD 2017 and 2019 Inverted AEM Resistivities with Lithological Logs

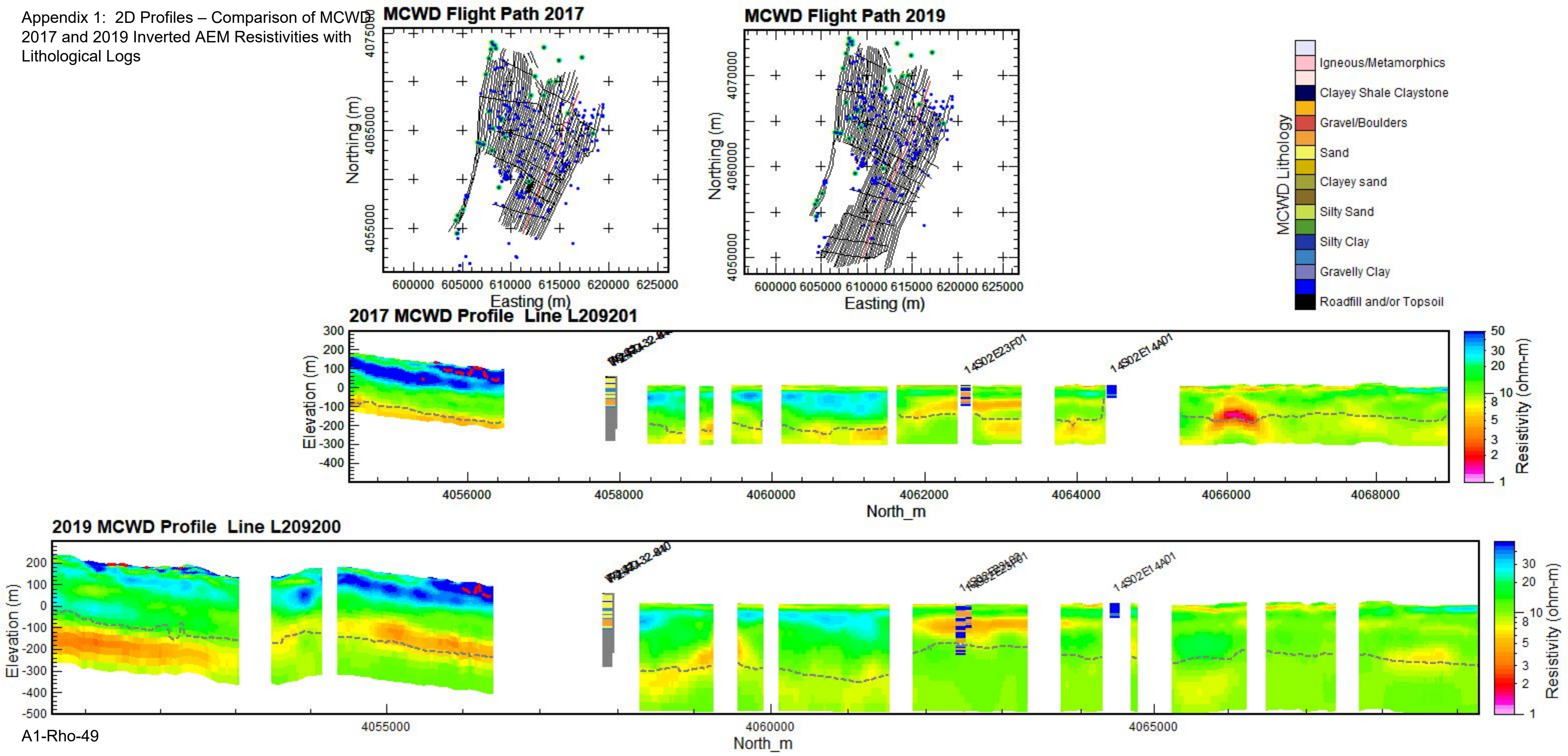

Appendix 1: 2D Profiles – Comparison of MCWD 2017 and 2019 Inverted AEM Resistivities with Lithological Logs

MCWD Flight Path 2017

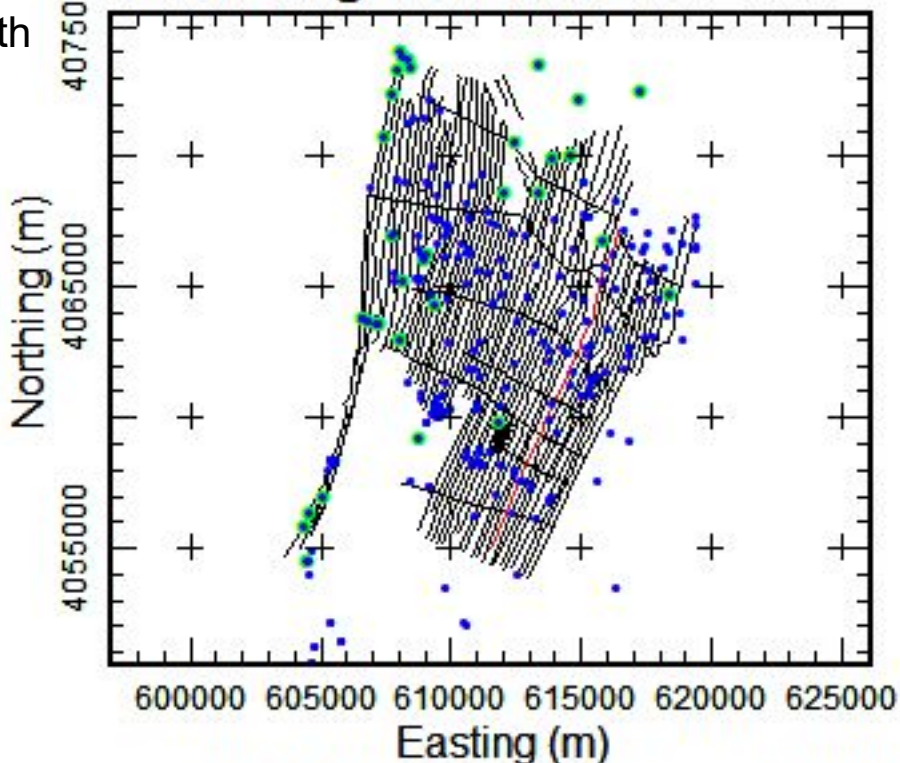

MCWD Flight Path 2019

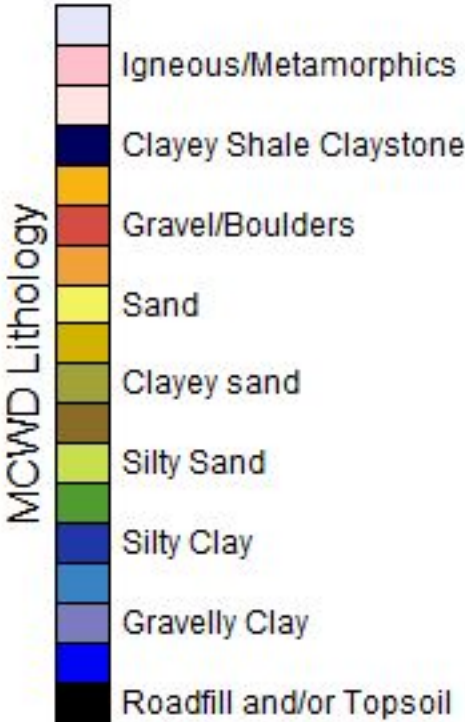
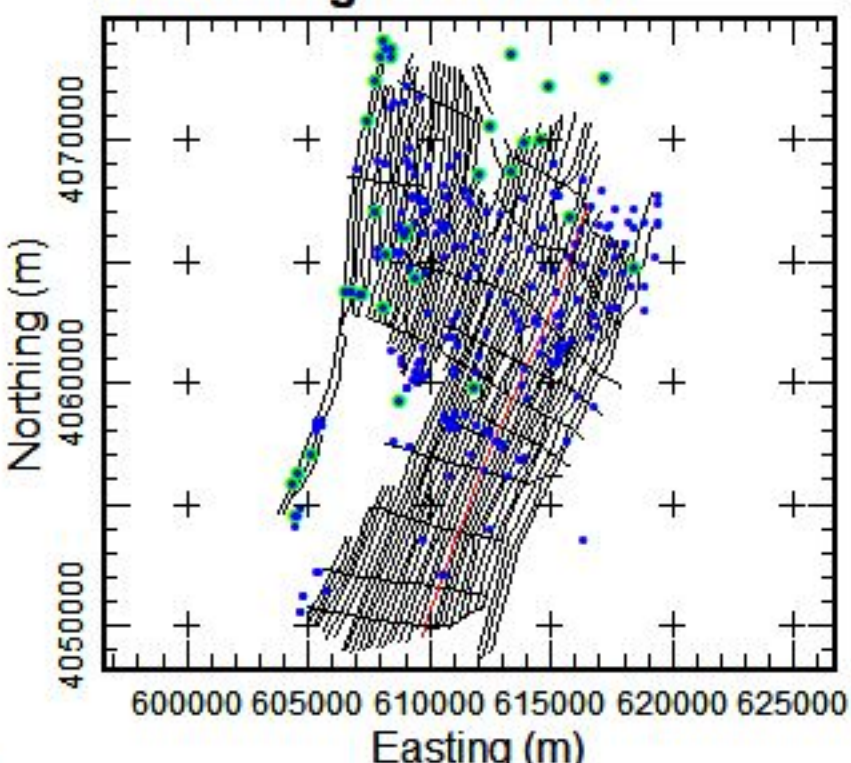

2017 MCWD Profile Line L209401

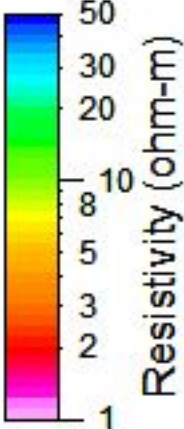
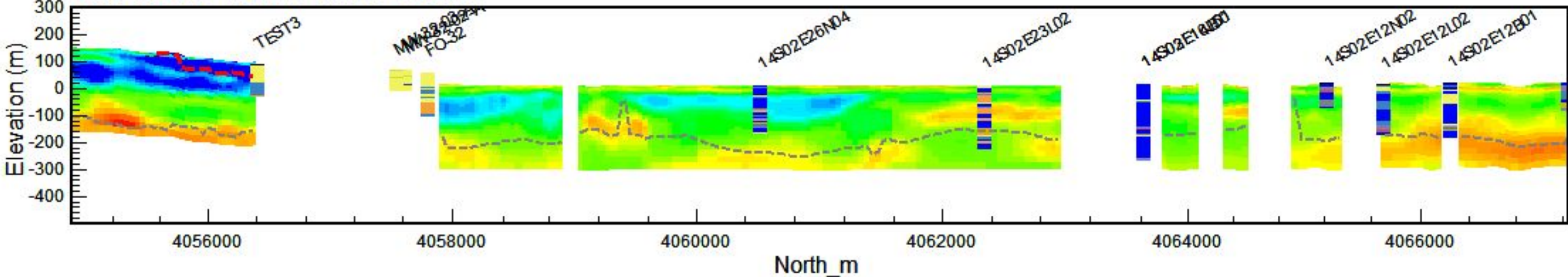

2019 MCWD Profile Line L209400

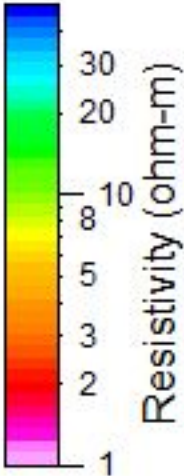
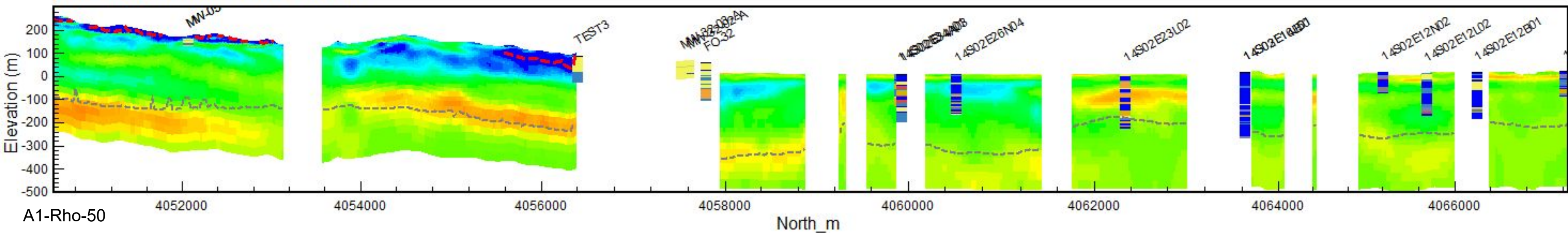

## MCWD Flight Path 2019

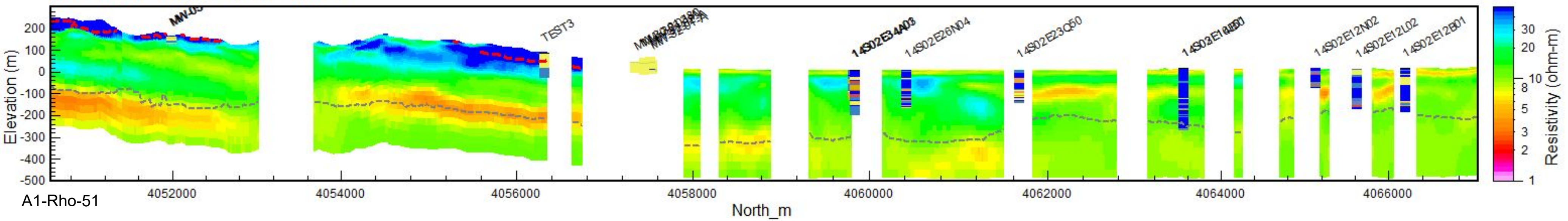
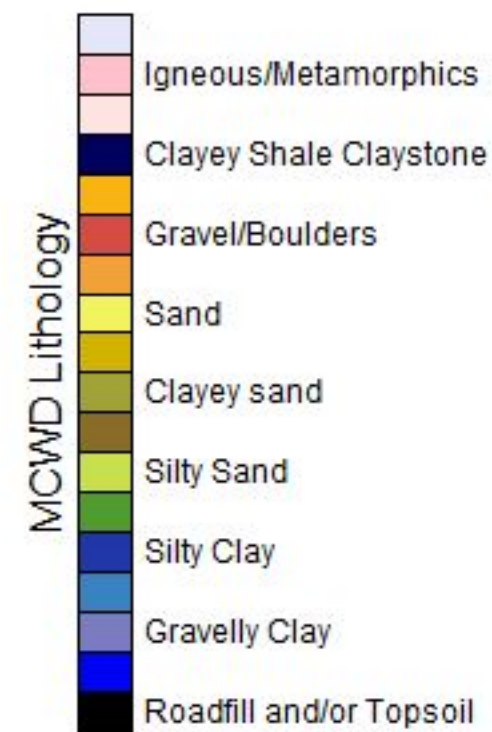
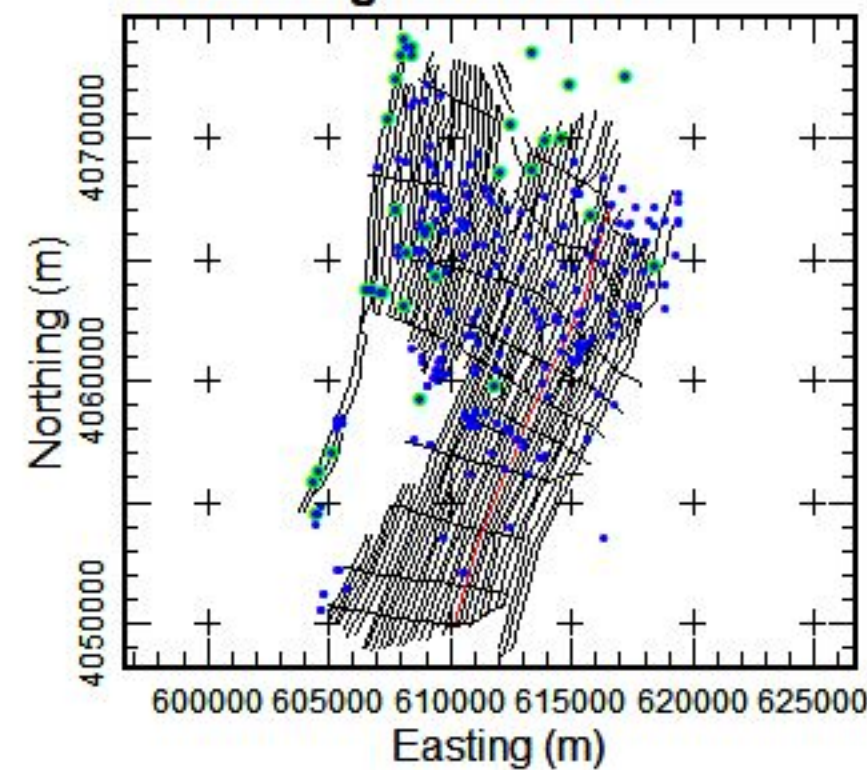

Appendix 1: 2D Profiles – Comparison of MCWD 2017 and 2019 Inverted AEM Resistivities with Lithological Logs

MCWD Flight Path 2017

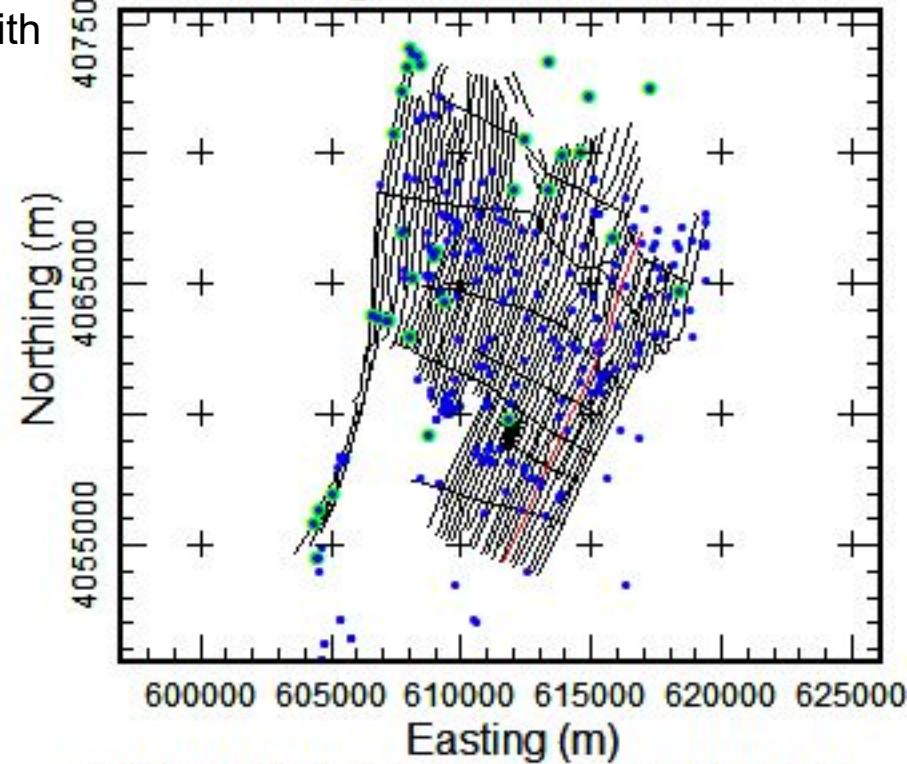

MCWD Flight Path 2019

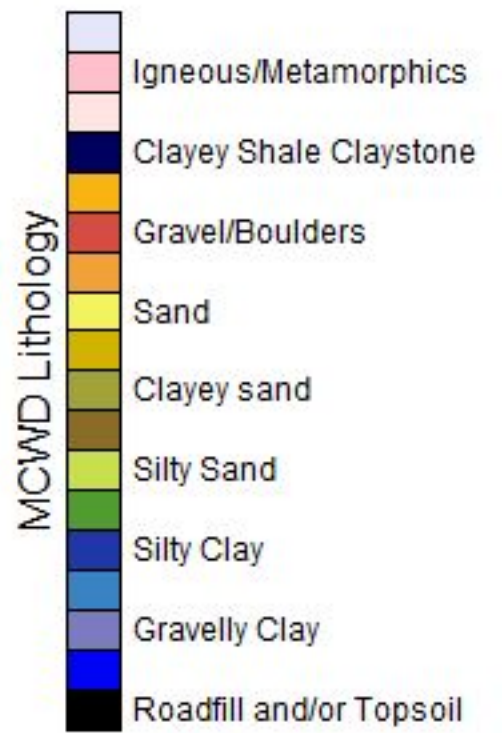
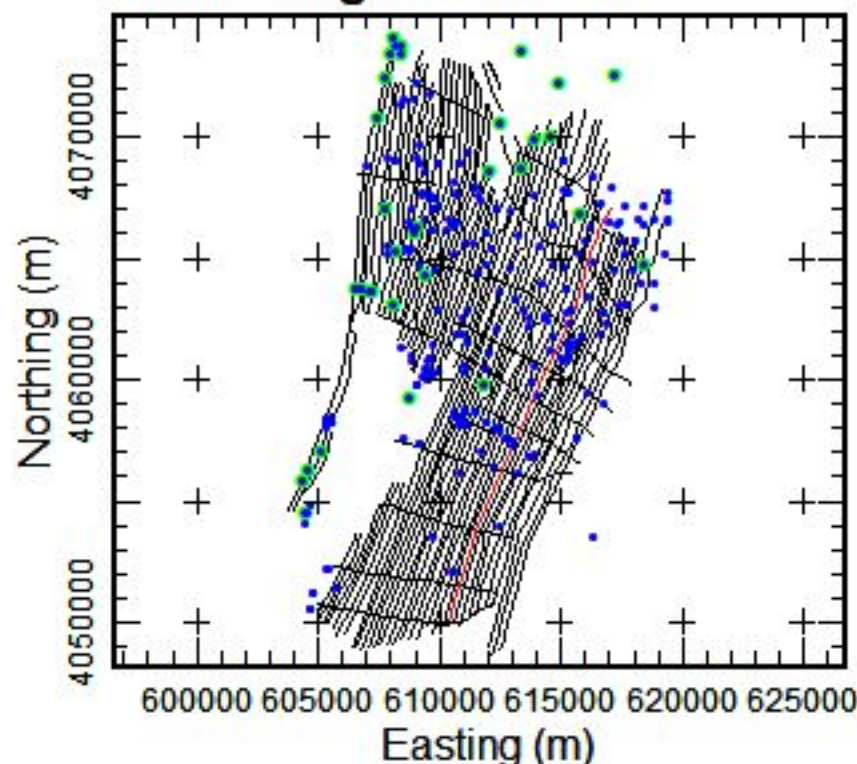

2017 MCWD Profile Line L210001

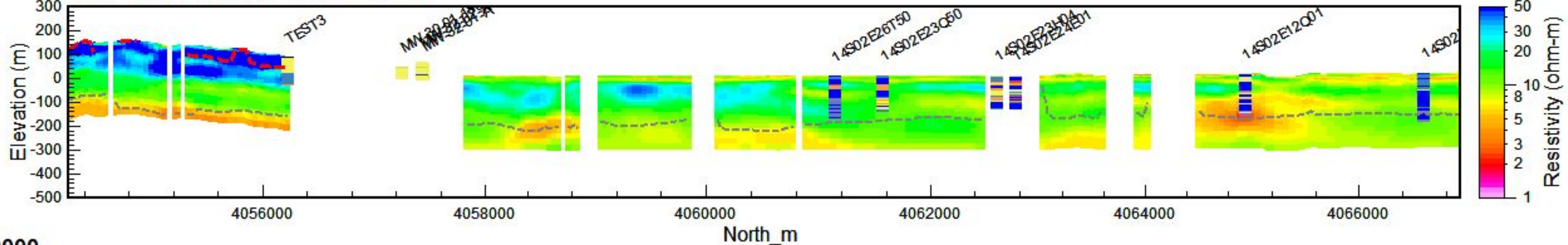

2019 MCWD Profile Line L210000

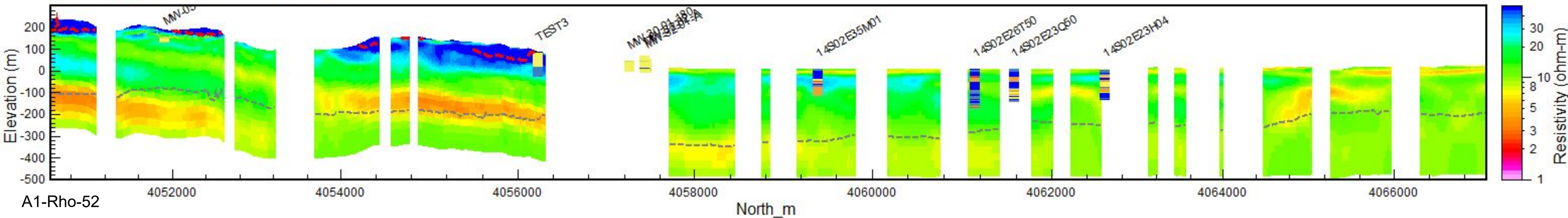

Appendix 1: 2D Profiles – Comparison of MCWD  
2017 and 2019 Inverted AEM Resistivities with  
Lithological Logs

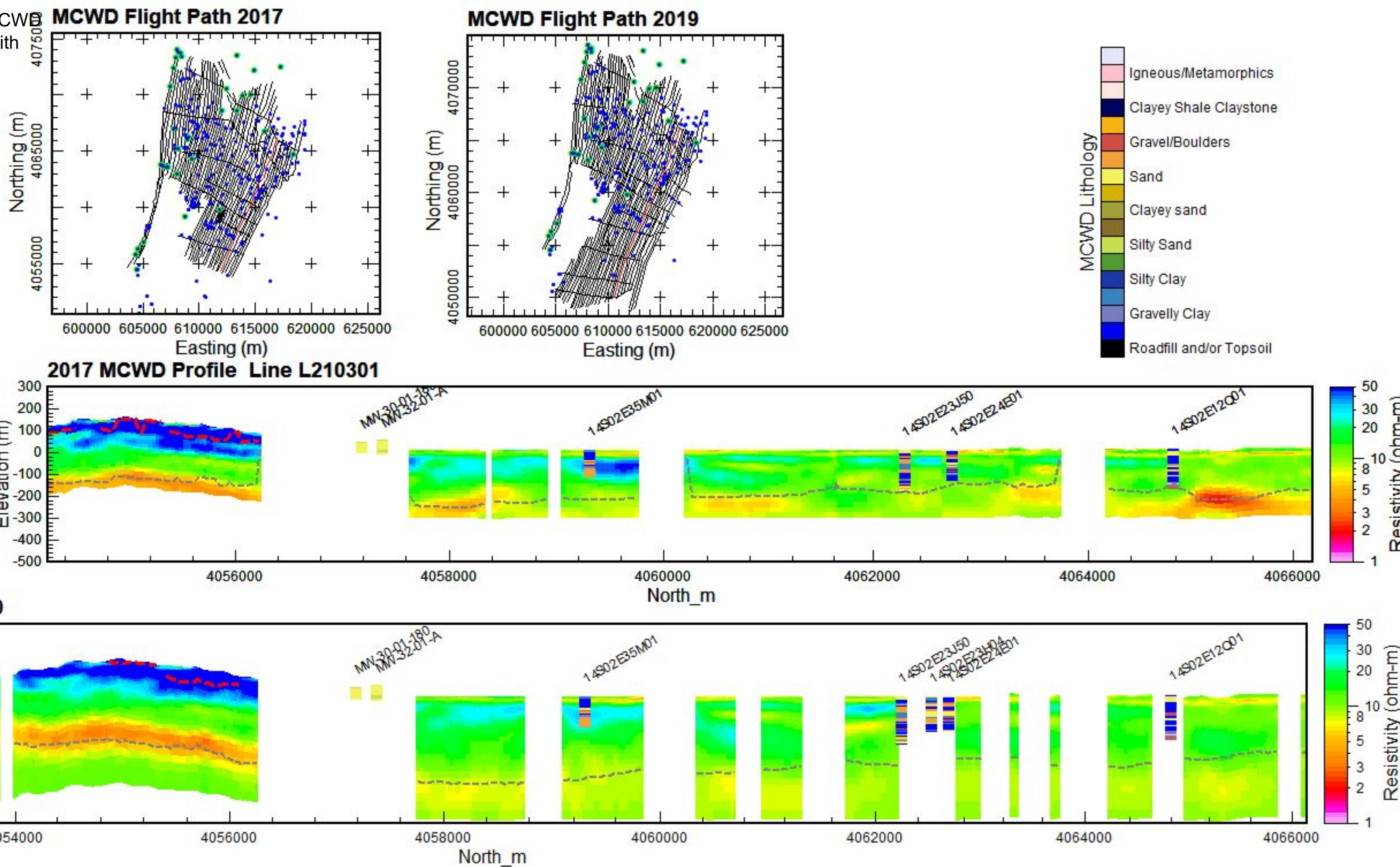

Appendix 1: 2D Profiles – Comparison of MCWD 2017 and 2019 Inverted AEM Resistivities with Lithological Logs

MCWD Flight Path 2017

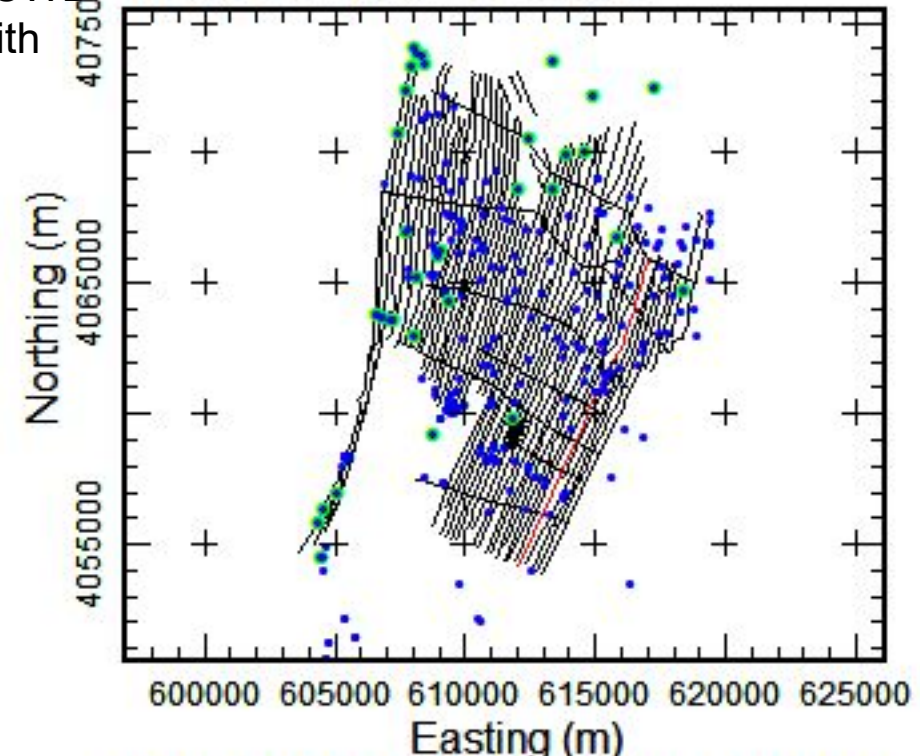

MCWD Flight Path 2019

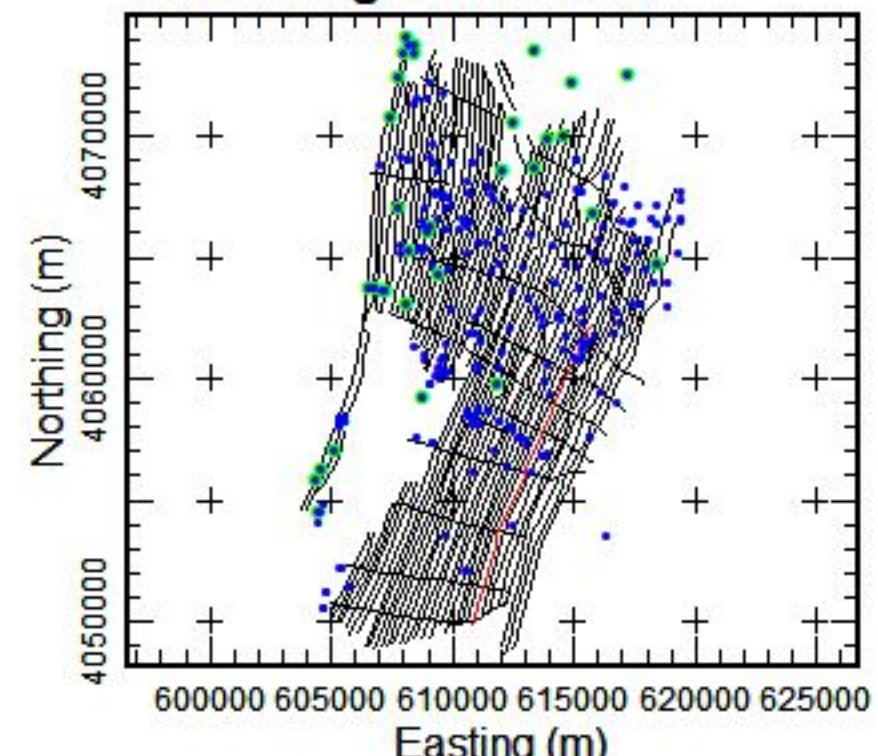

- MCWD Lithology
- Igneous/Metamorphics
  - Clayey Shale Claystone
  - Gravel/Boulders
  - Sand
  - Clayey sand
  - Silty Sand
  - Silty Clay
  - Gravelly Clay
  - Roadfill and/or Topsoil

2017 MCWD Profile Line L210601

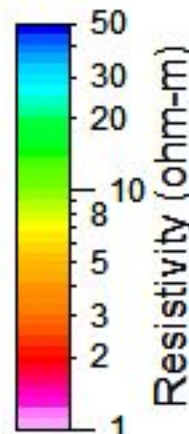
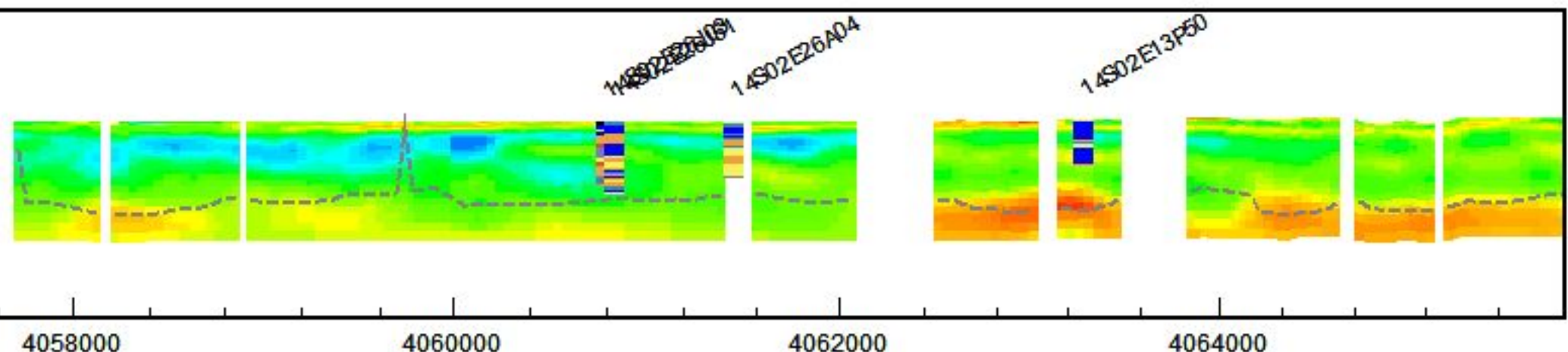
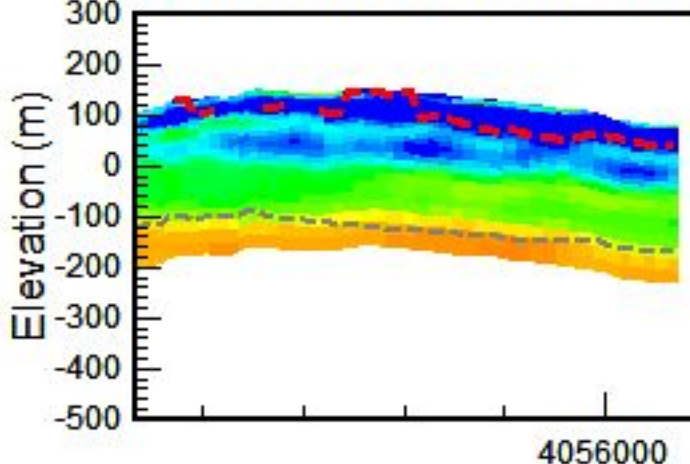

2019 MCWD Profile Line L210600

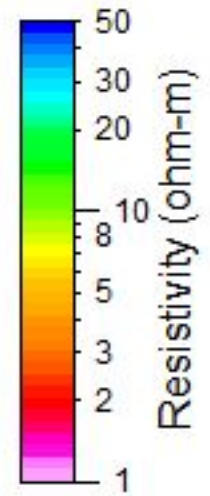
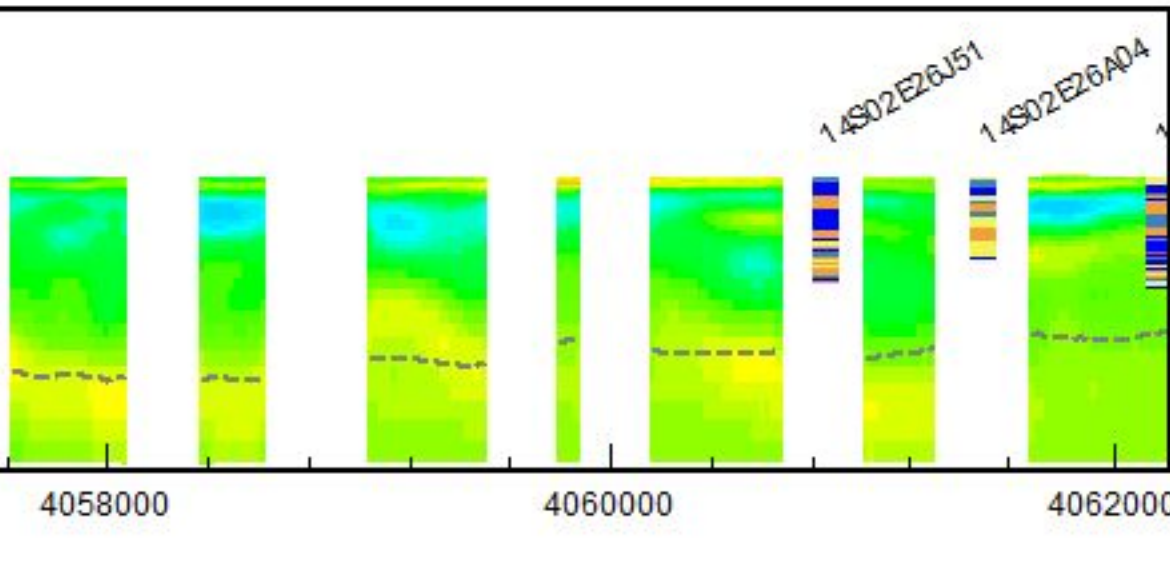
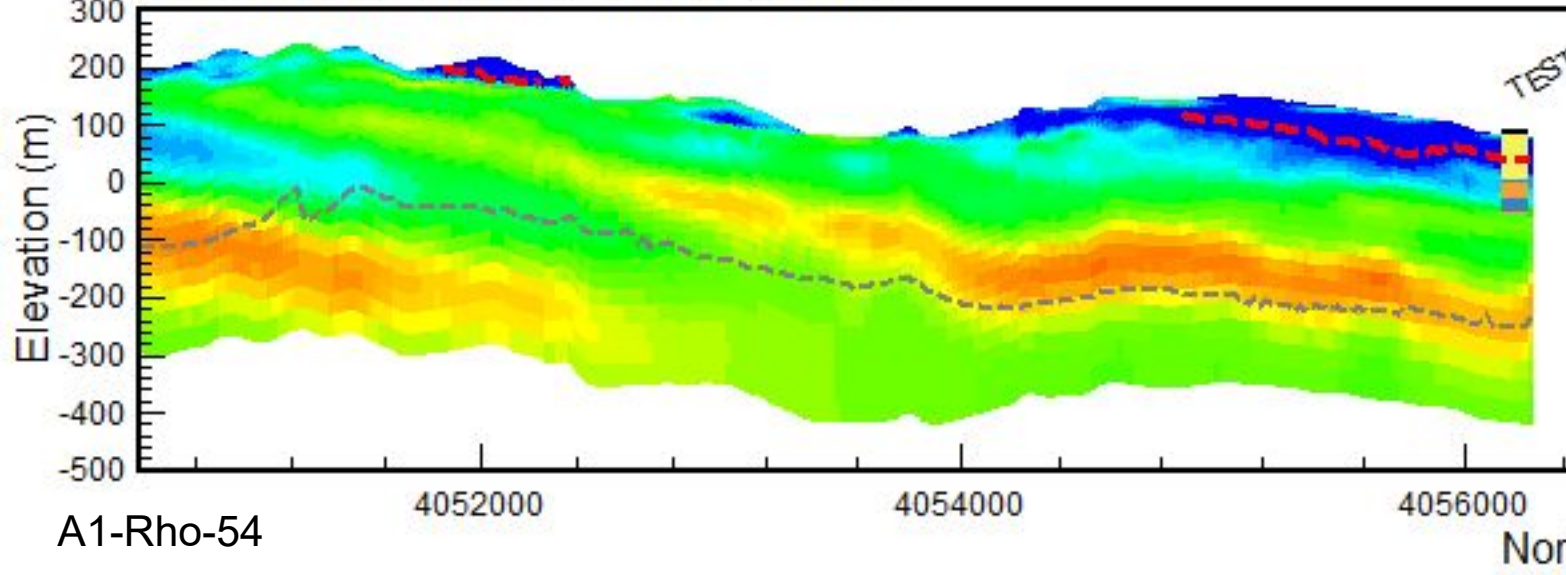

Appendix 1: 2D Profiles – Comparison of MCWD 2017 and 2019 Inverted AEM Resistivities with Lithological Logs

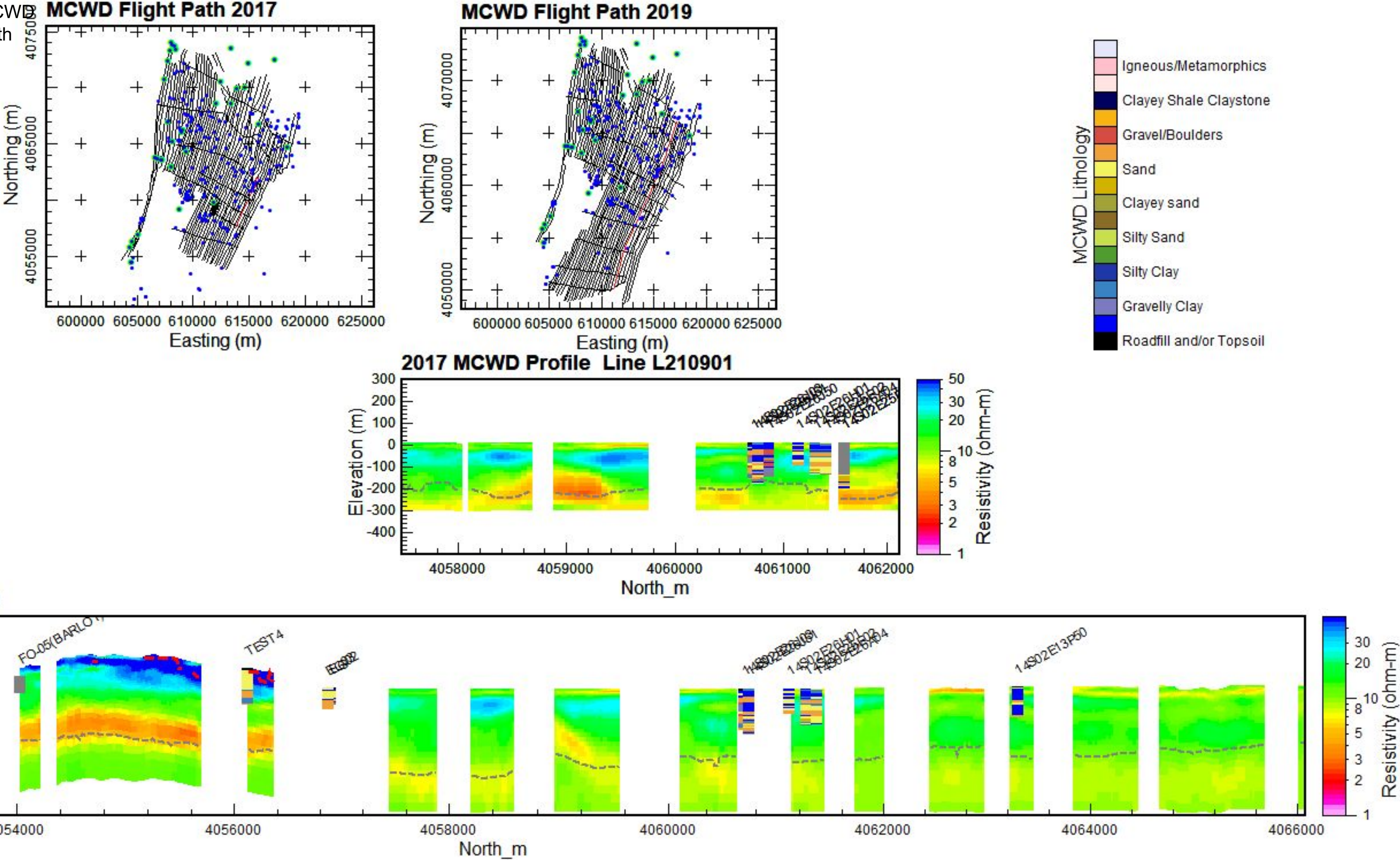

Appendix 1: 2D Profiles – Comparison of MCWD 2017 and 2019 Inverted AEM Resistivities with Lithological Logs

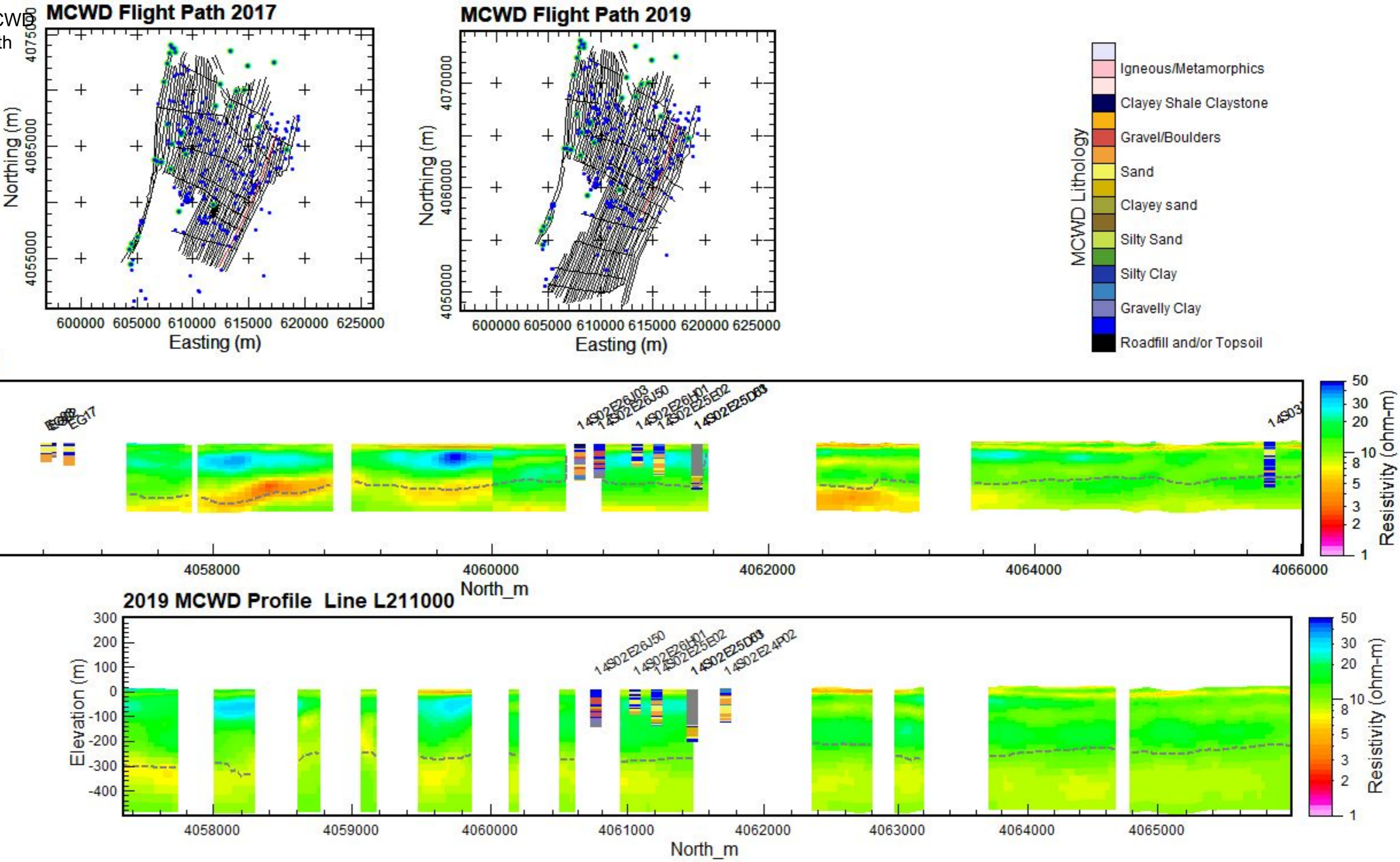

Appendix 1: 2D Profiles – Comparison of MCWD 2017 and 2019 Inverted AEM Resistivities with Lithological Logs

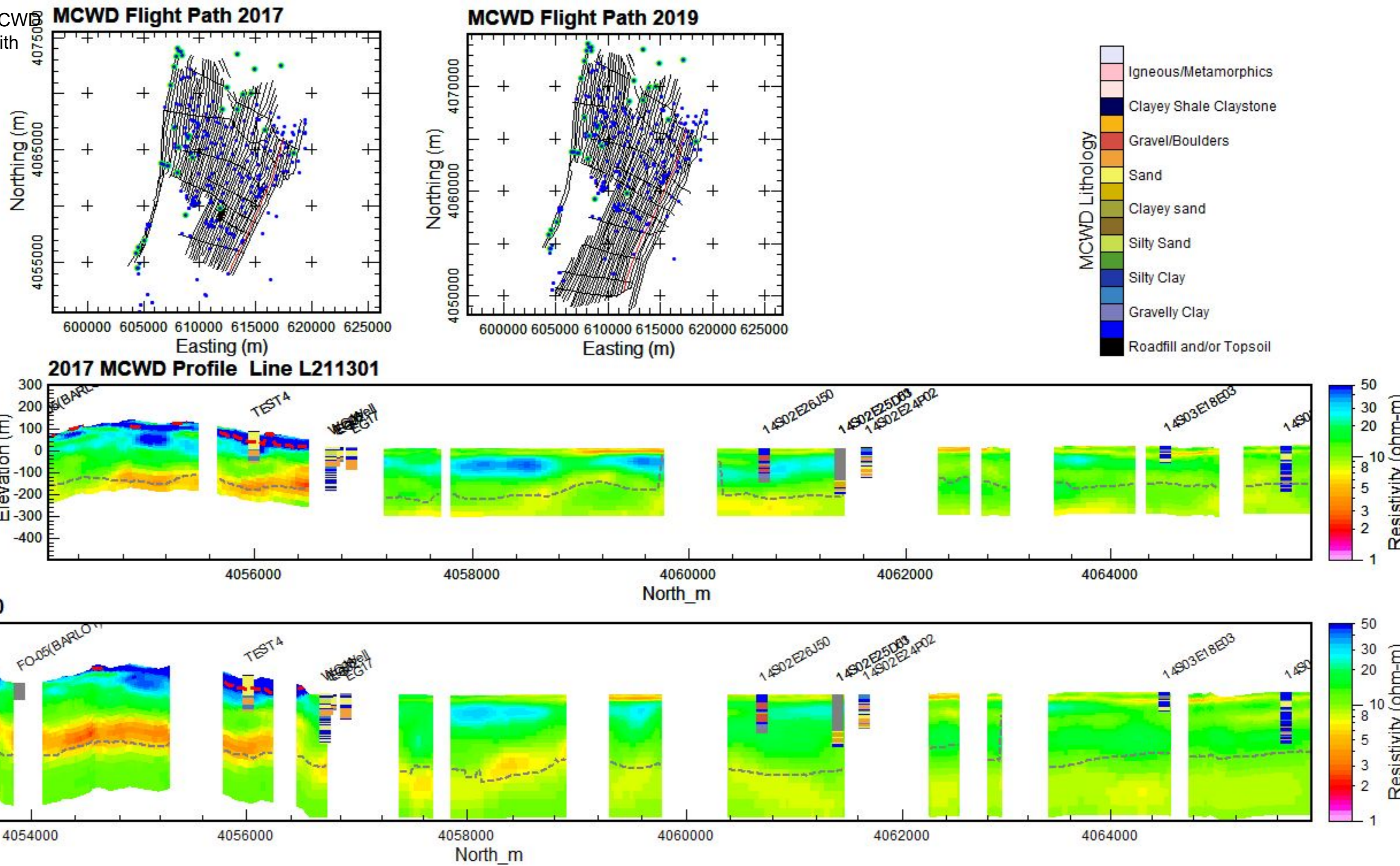

Appendix 1: 2D Profiles – Comparison of MCWD 2017 and 2019 Inverted AEM Resistivities with Lithological Logs

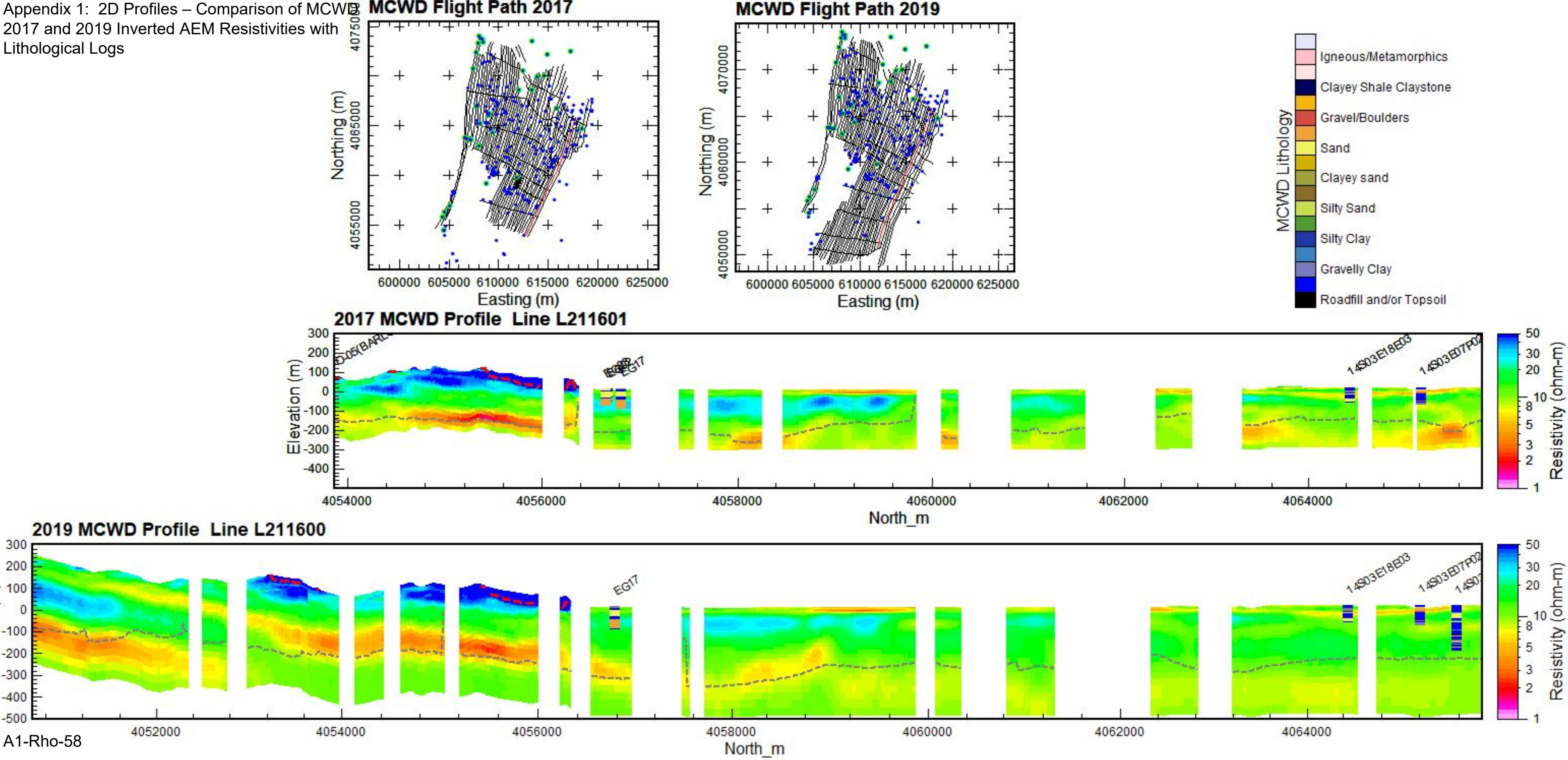

Appendix 1: 2D Profiles – Comparison of MCWD 2017 and 2019 Inverted AEM Resistivities with Lithological Logs

MCWD Flight Path 2017

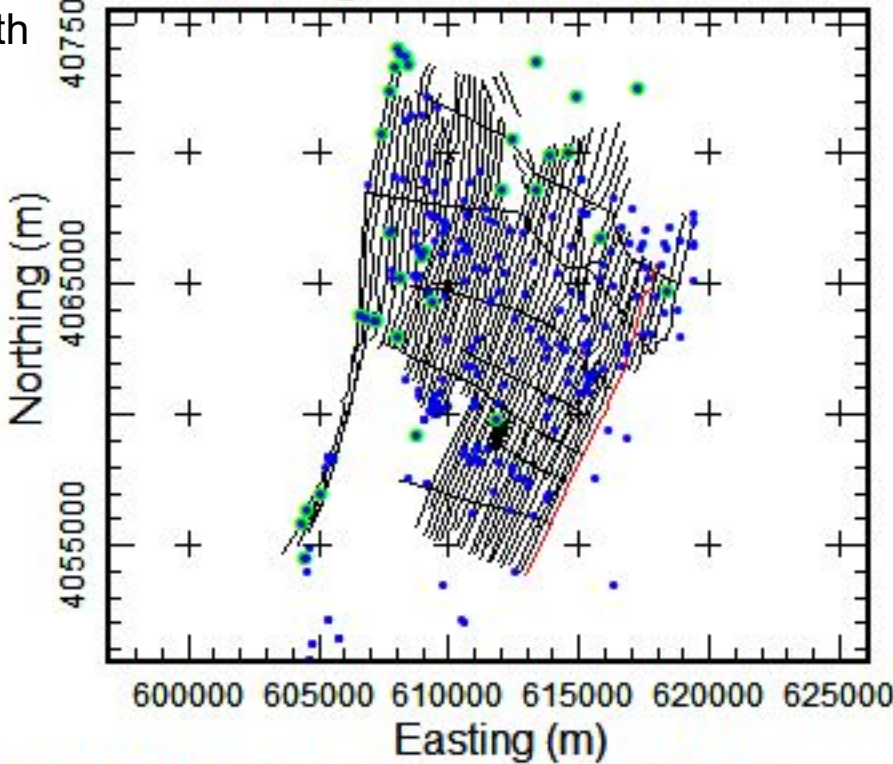

MCWD Flight Path 2019

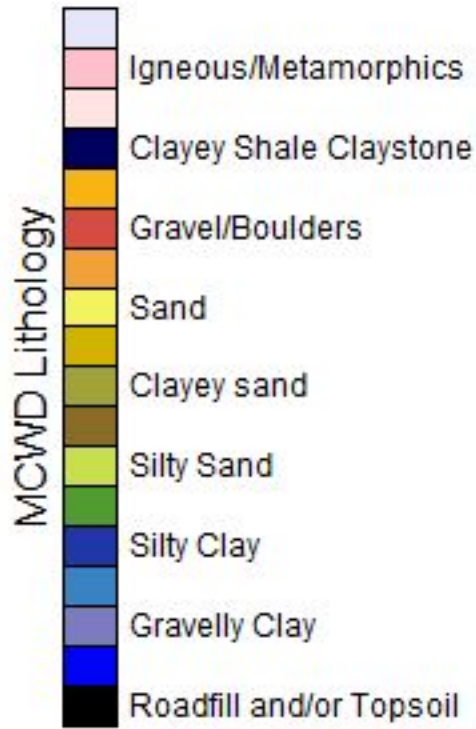
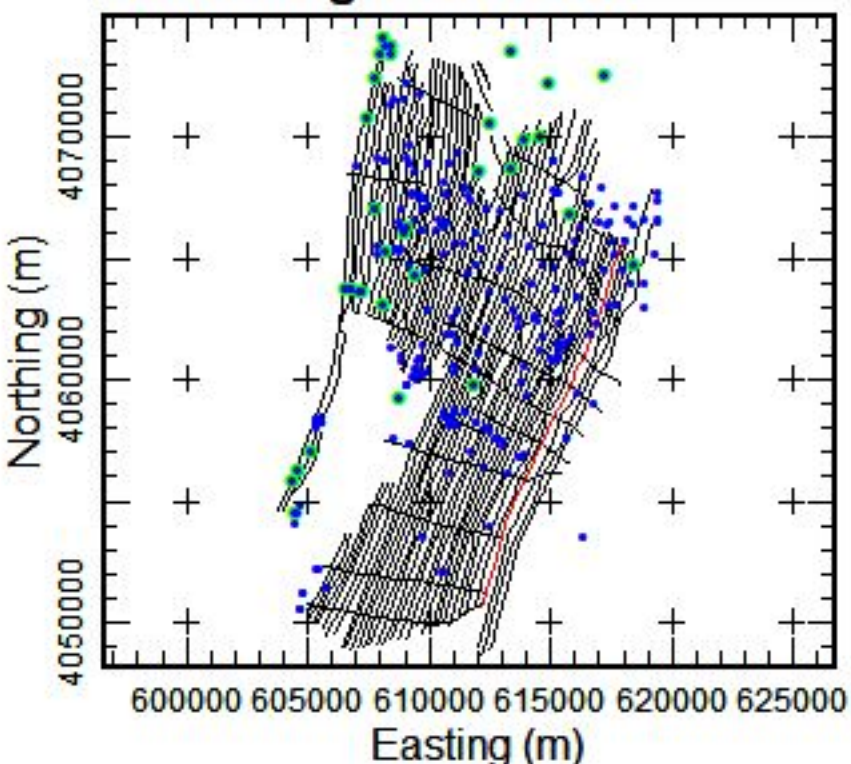

2017 MCWD Profile Line L211801

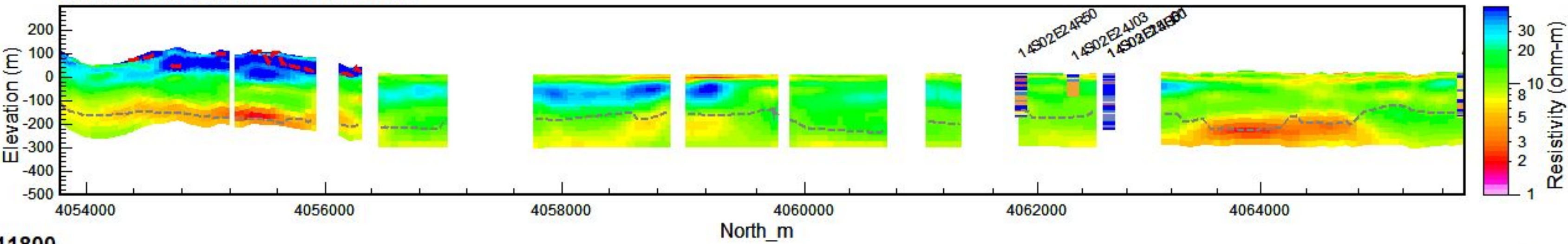

2019 MCWD Profile Line L211800

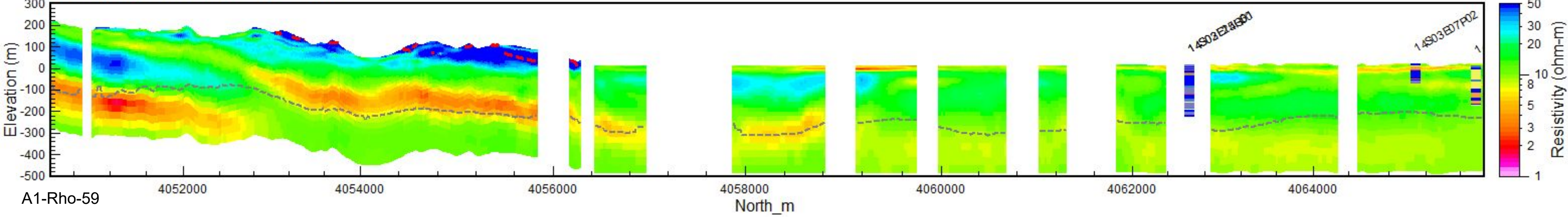

Appendix 1: 2D Profiles – Comparison of MCWD 2017 and 2019 Inverted AEM Resistivities with Lithological Logs

MCWD Flight Path 2017

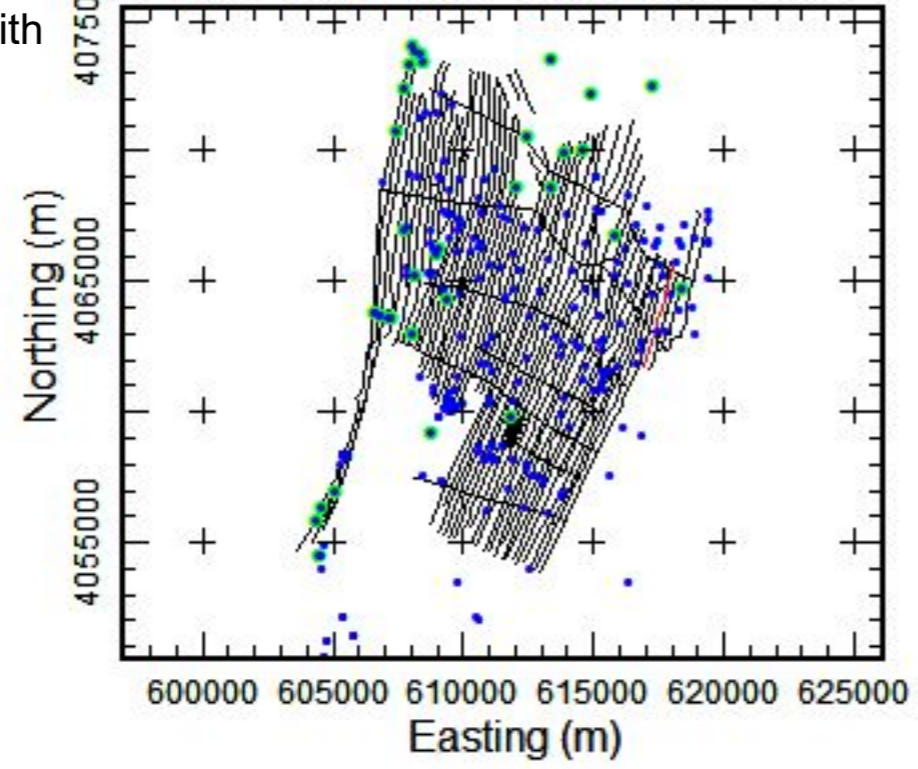

MCWD Flight Path 2019

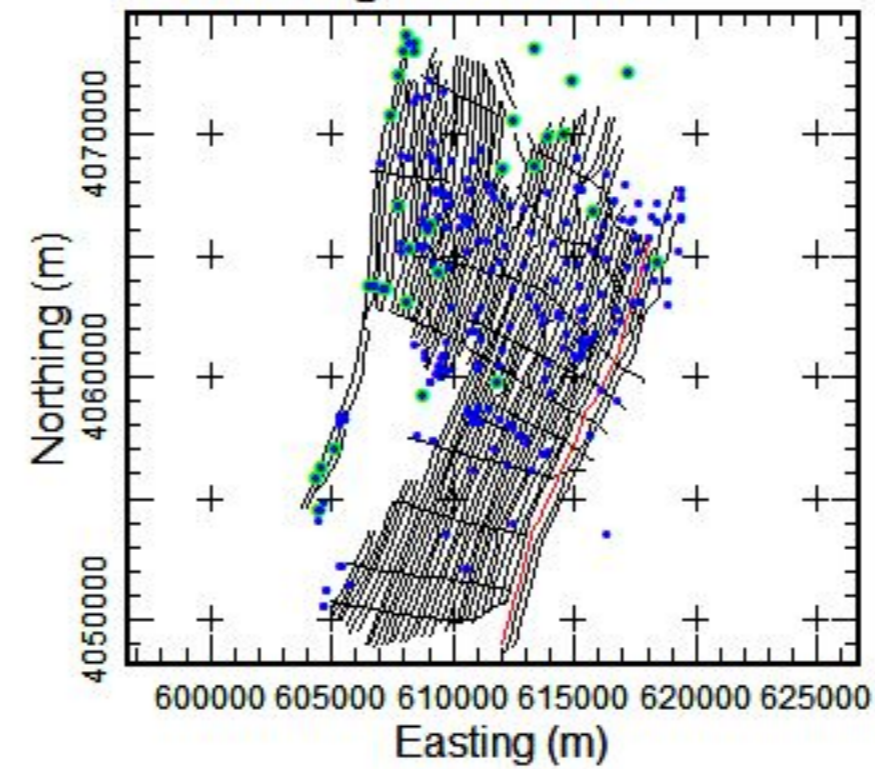

- MCWD Lithology
- Igneous/Metamorphics
  - Clayey Shale Claystone
  - Gravel/Boulders
  - Sand
  - Clayey sand
  - Silty Sand
  - Silty Clay
  - Gravelly Clay
  - Roadfill and/or Topsoil

2017 MCWD Profile Line L212001

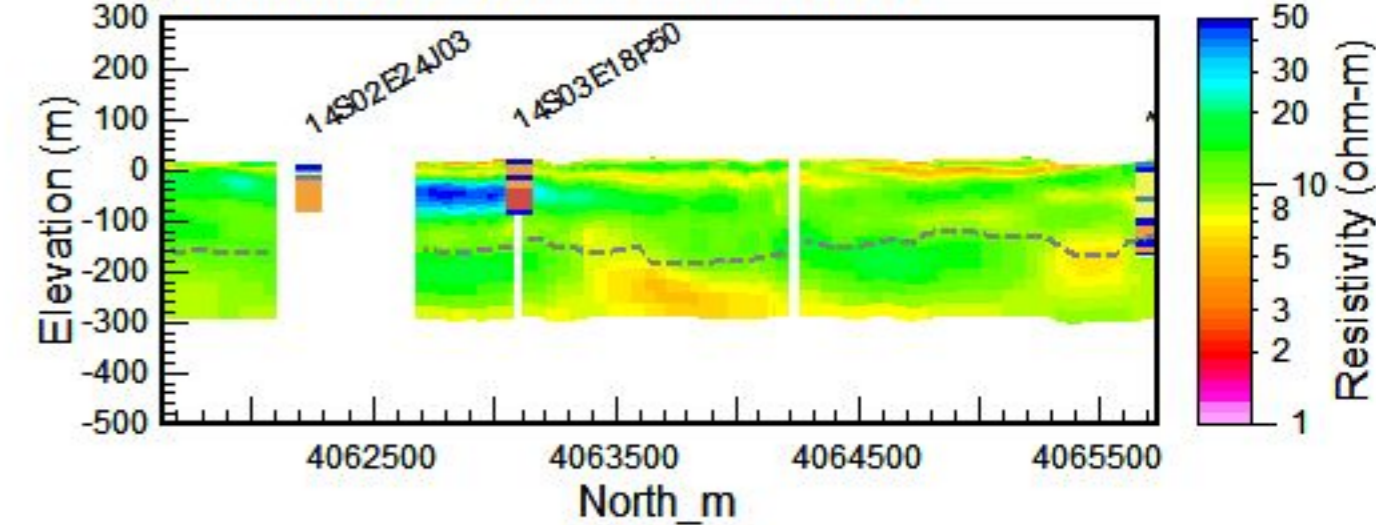

2019 MCWD Profile Line L212000

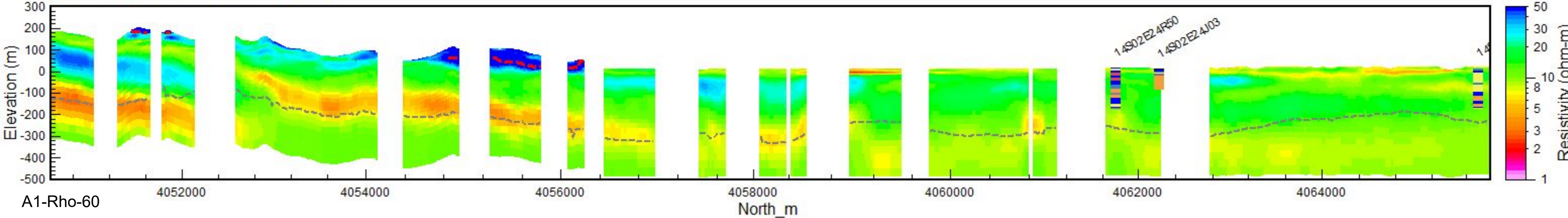

A1-Rho-60

Appendix 1: 2D Profiles – Comparison of MCWD  
2017 and 2019 Inverted AEM Resistivities with  
Lithological Logs

MCWD Flight Path 2017

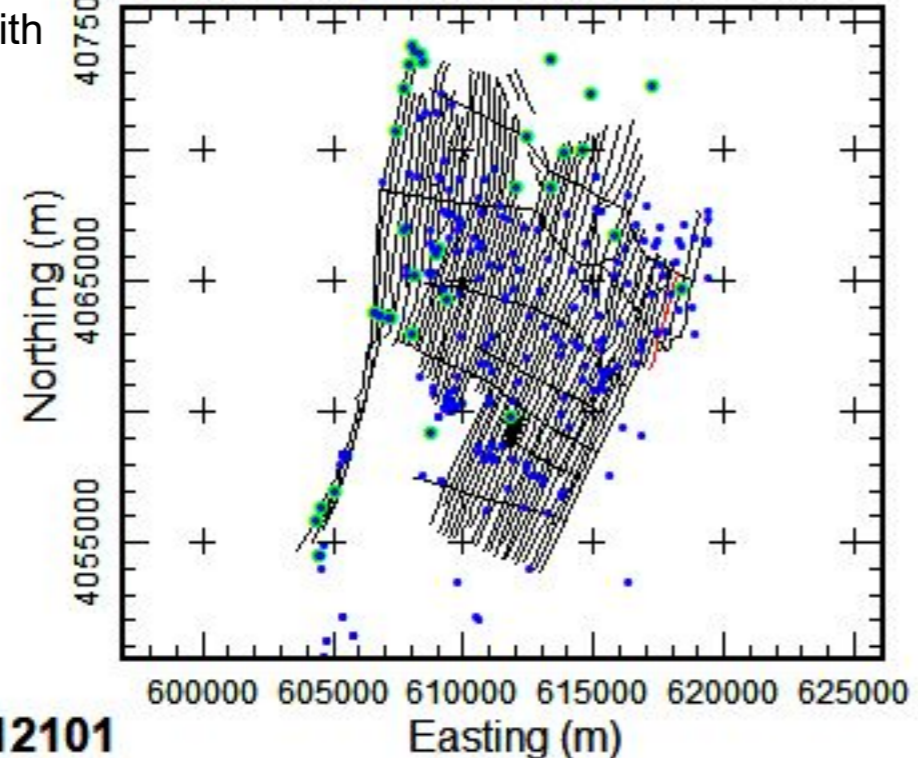

MCWD Flight Path 2019

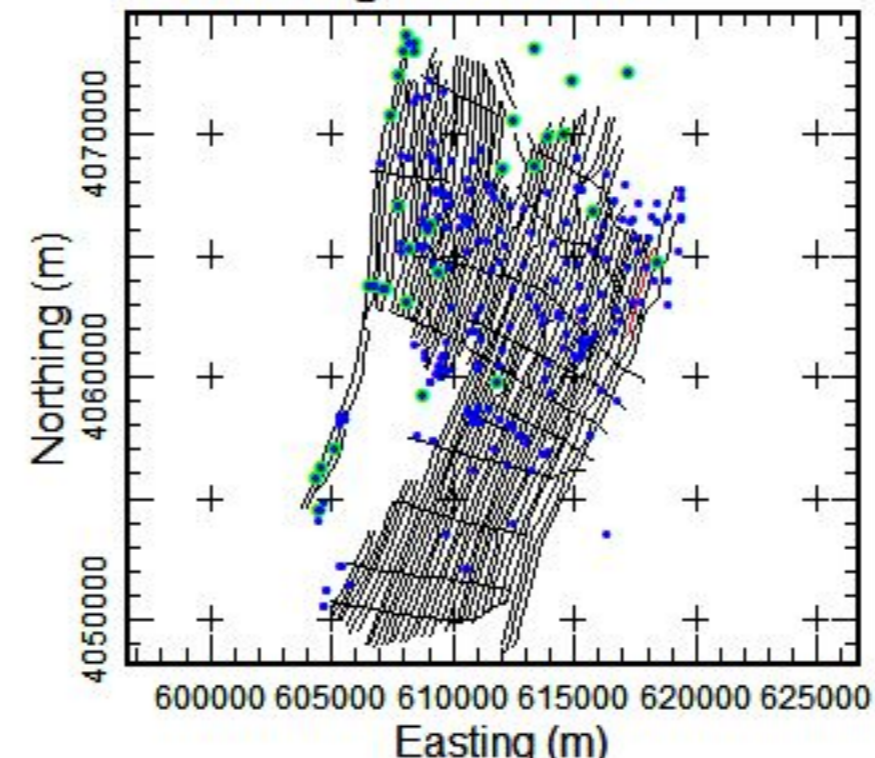

- MCWD Lithology
- Igneous/Metamorphics
  - Clayey Shale Claystone
  - Gravel/Boulders
  - Sand
  - Clayey sand
  - Silty Sand
  - Silty Clay
  - Gravelly Clay
  - Roadfill and/or Topsoil

2017 MCWD Profile Line L212101

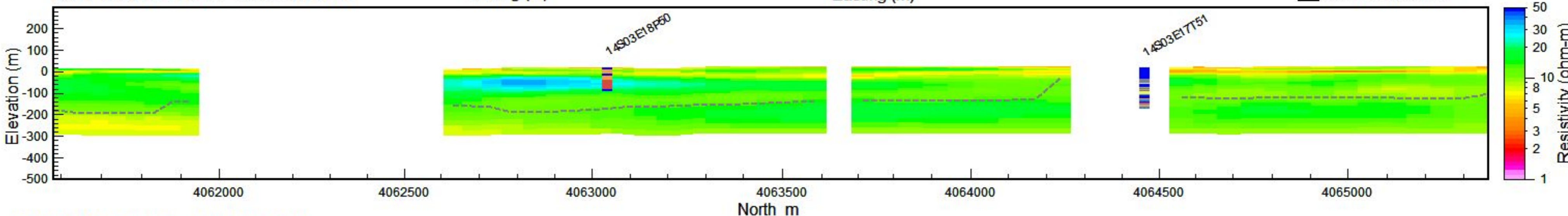

2019 MCWD Profile Line L212101

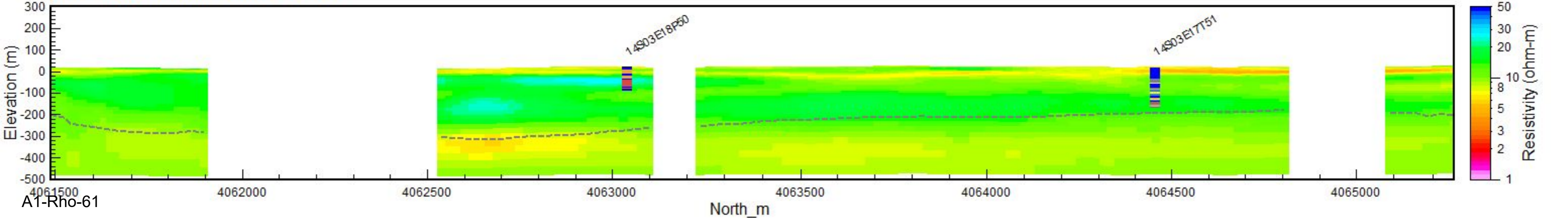

Appendix 1: 2D Profiles – Comparison of MCWD 2017 and 2019 Inverted AEM Resistivities with Lithological Logs

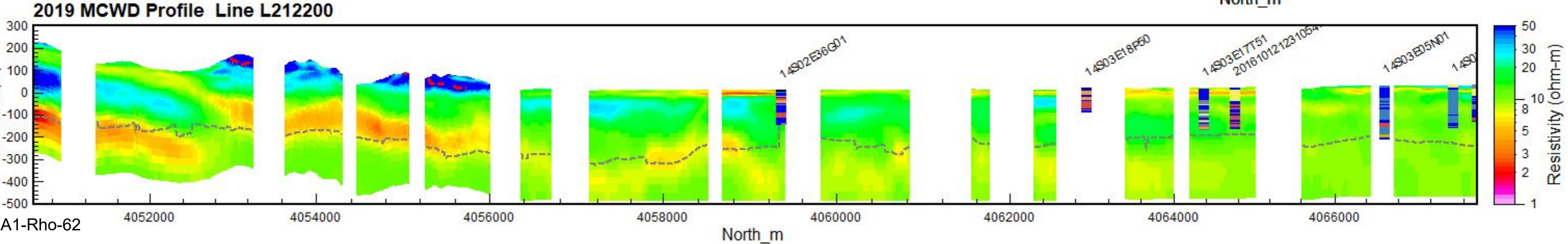
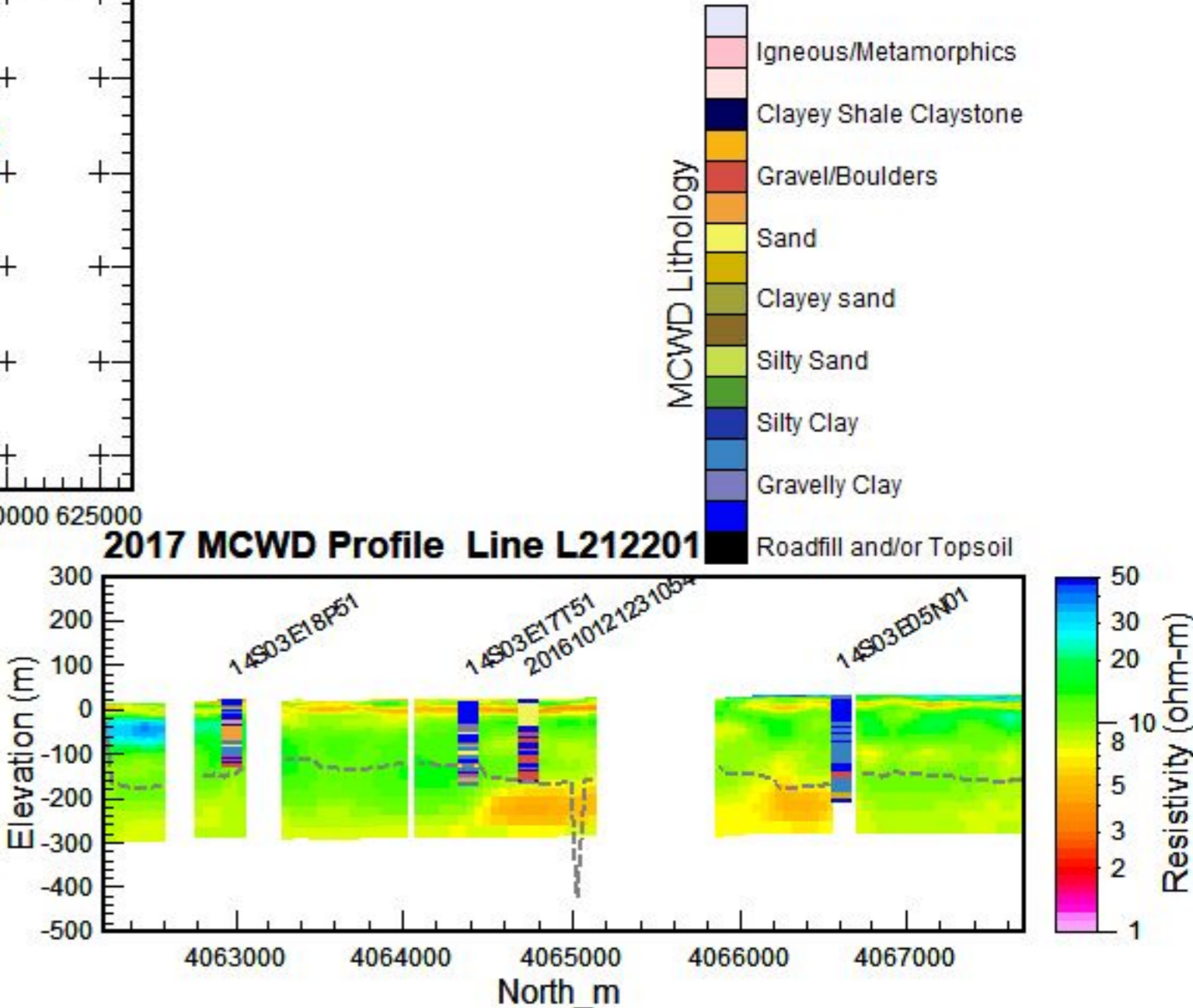
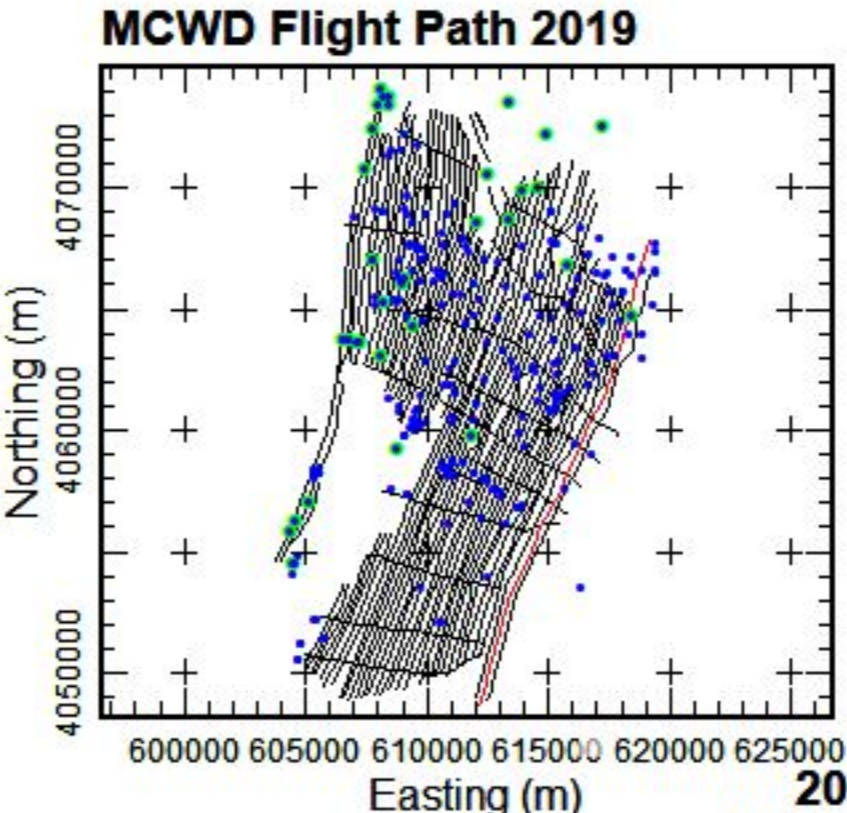
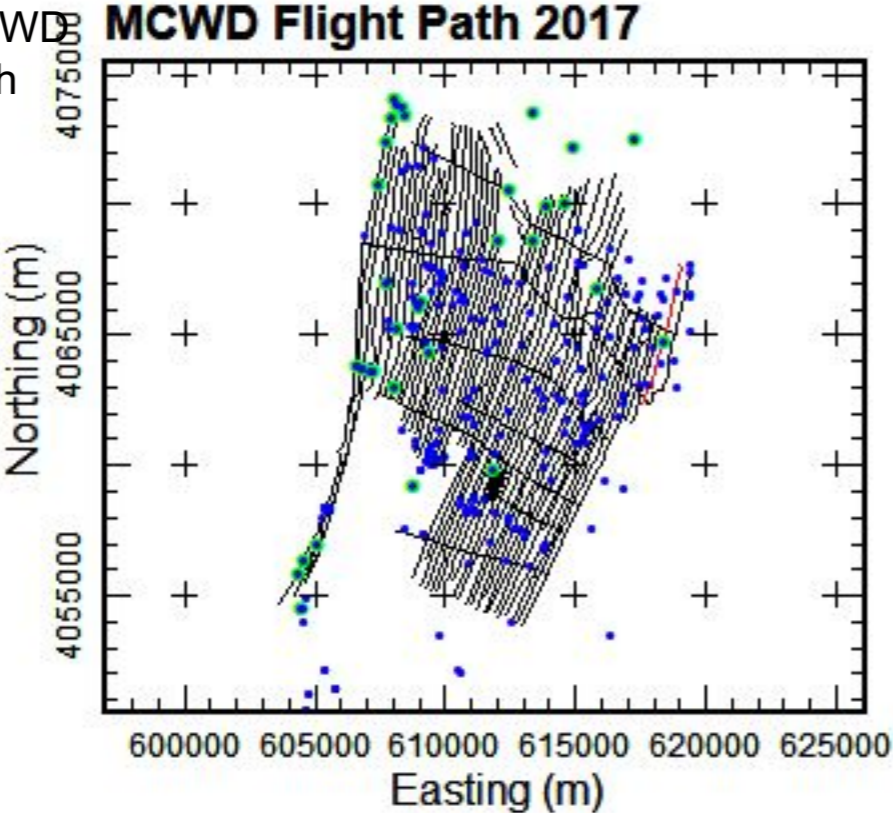

Appendix 1: 2D Profiles – Comparison of MCWD 2017 and 2019 Inverted AEM Resistivities with Lithological Logs

